THE WEATHER TODAY
Washington, D. C., June 22.—Forecast for Eastern New York: Overcast Saturday, probably followed by showers and cooler. Sunday showers.

Oneonta Daily Star

CIRCULATION TODAY
6,075 GUARANTEED

VOL. NO. XXVIII. WHOLE NO. 10,401 — ONEONTA, N. Y., SATURDAY, JUNE 23, 1917 — MEMBER OF THE ASSOCIATED PRESS

SHAKING UP NEW YORK'S POLICE

Cruger Case Causing Some Sensations About Force

COCCHI UNDER ARREST

Italian Government Holds Him in Prison; Mrs. Humiston Believes Tunnel Has Outlet

New York, June 22. — Overhauling of the police department, as the result of its failure to clear up the mystery surrounding the murder of Ruth Cruger was resumed today when Commissioner Wood suspended four motorcycle patrolmen and announced that the "shake up" had only begun.

The policemen were habitues of the motorcycle repair shop of Cocchi, where the body of the murdered girl was found.

Basis for the suspension of the patrolmen was their alleged disregard for an order concerning the arrest of motor car speeders, but the authorities claim money had been extracted from speeders and the cases never brought to court. The method said to have been employed was to serve the offender with a summons, and then tell them that Cocchi was a friend of the magistrate, and would be able to get them off by paying a small sum. This was done, it was asserted by agents who turned over the money to Cocchi, who divided it with the police.

Alonzo P. Cooper, the acting captain of detectives in charge of the search for the Cruger girl, and who was suspended last night, was the principal witness of the investigation of the case begun today by Leonard Wallstein, commissioner of accounts, acting upon orders of Mayor Mitchel. He was questioned closely regarding a report by a detective sergeant concerning the search for Miss Cruger, and could not remember that such a report ever had been made. He submitted, however, a statement from the sergeant, made immediately following the disappearance of the girl.

Late today Inspector Joseph A. Faurot in charge of Commissioner Wood's inquiry, and Mrs. Grace Humiston through whose efforts the body of Miss Cruger was finally found, searched the carpenter shop of Nicholas Kunz, which adjoins the motorcycle shop.

Kunz, who is 79 years old, has been a resident of that vicinity for many years and is not under suspicion.

Mrs. Humiston issued a statement tonight in which she said she believed the tunnel found under Cocchi's shop has an outlet under a building a few doors away which formerly was occupied by a saloon and operated by a woman. This saloon, according to Mrs. Humiston, was raided about a year ago by the police and a score of young women removed.

Arrested in Italy.

Bologna, Italy, Thursday, June 21.—Alfredo Cocchi, who is under arrest here in connection with the murder of Ruth Cruger of New York, will resist extradition. He declares himself innocent of any crime and his lawyer is preparing a case to show no valid demand for his return to the United States can be made.

Cocchi declares he knew Ruth Cruger only two days before she disappeared. His conduct toward her was entirely correct he insists.

Cocchi's father and brother, both of whom are working as machinists here, declare they are convinced of his innocence, owing to statements he made before it was suspected he might be arrested. They gave to Senor Venterini, Cocchi's lawyer, letters which he accused wrote before he came home. They submitted these to show that there was nothing which could be construed as an indication of guilt.

The police have questioned the family of Cocchi's wife, but what they could offer threw little light on the case.

Attorney Venterini asserts that Cocchi did not lose his Italian citizenship while in America and points out, in spite of the extradition treaty of 1913, between Italy and the United States, Italy does not give up her subjects.

Nobody aside from the prison guards has been allowed to speak to Cocchi who is reported to be much depressed in his cell. According to the rules in Italy Cocchi's father and mother must provide him with food.

NATIONAL GUARD HAS 33,730.

New York, June 22.—The enlisted strength of the National Guard of New York state on June 21, including units in federal service was 33,730, according to a statement issued tonight by Major General John F. O'Ryan commanding. This figure represents a gain of 6,090 since May 20 and leaves 3,770 to be enlisted to bring the guard up to full war strength. Most of the recruits required are for the infantry and the division trains, including several hundred automobile mechanics and chauffeurs.

PLEADS NOT GUILTY TO LARCENY

New York, June 22.—Miss Ray Hyman, called the "50%" banker, arraigned in court today on four charges of first degree larceny, pleaded not guilty. She said she was without funds and could not employ a lawyer to defend her. The state provided one for her.

GERMANS PLANT FIRE BOMBS

Charleston, S. C., June 22.—A warning that German agents are using a small ingeniously constructed bomb for destroying manufacturing plants in enemy territory was issued today at the office of Major General Wood, commanding the southeastern department. A formal statement given out read in part:

"We have recently received information that the Germans are sending to France agents whose mission is to cause fire in establishments engaged in national work. For this purpose they are planting bombs of ingenious construction."

NO DELAY IN BUILDING 16 ARMY CANTONMENTS

WILL BE READY FOR 625,000 BY FIRST OF SEPTEMBER

Washington, D. C., June 22.—There will be no serious delay in construction of the 16 cantonments for the National army Secretary Baker said today and all of the establishments probably will be ready about September 1, the tentative date considered for summoning to the colors the first 625,000 men. The process of selecting the men, the secretary indicated probably will be set in motion early in July.

Regulations for the exemption and selection processes have been prepared and will be made public next week. President Wilson is understood to have approved the general scheme worked out by the war department to secure fair and unselfish application of the law through local officials.

Machinery for constructing the 16 camps is also nearly complete. Most of the contracts have been let, army officers have been detailed to see to the construction and under an order issued today, musters into the federal service to work on the army cantonments the National Guard engineer companies of fourteen states.

At each cantonment, it was announced today, all construction operations will be under the direction of a constructing quartermaster. Seven of the men designated for these posts are regular army officers and the other nine are successful civilian engineers.

The only question as to cantonment sites that has not been settled, Mr. Baker said, involves that they may be charged on the ground that railroad facilities may not be adequate.

The main problems now are those of material and transportation. A new difficulty has presented itself in the shape of a shortage of iron waterpipe. The available supply, officials say, will not meet the demand without crippling ordinary activities of the country. For this reason a considerable quantity of wooden piping will be used.

By way of emphasizing what can be done in a short time when all the departments are put to work officials revealed today that the cantonments have been rushed almost

Today's order calling National Guard engineers into the federal service, applies to engineer troops in Massachusetts, New York, Pennsylvania, South Carolina, Georgia, Ohio, Indiana, Michigan, Illinois, Mississippi, Iowa, Kansas, Texas, California and New Jersey.

GOTHAM GIVES GREAT OVATION TO ITALIANS

PRINCE UDINE PAYS TRIBUTE TO GARIBALDI

New York, June 22. — The Prince of Udine and the other members of the Italian mission here on the last lap of their tour of the country paid tribute to the memory of Garibaldi, liberator, by visiting the home he occupied on Staten Island during his stay in the United States.

The old frame structure, a few years ago converted into a memorial, was the scene of the most stirring ceremony in which the mission has thus far taken part.

More than 50,000 Italians and Italian Americans were assembled in the streets and the open fields around the memorial. Forty thousand of the members of the Sons of Italy had come from almost every city and village in New York state.

When the Prince appeared closely followed by William Marconi, they were given a cheer that could be heard above the music of more than 200 brass bands.

Standing on the steps of the memorial, the Prince was introduced by the mayor and delivered the first speech in Italian. At its close the crowd cheered loudly.

The Prince was presented with a check for 50,000 lires, which had been collected by the sons of Italy for the benefit of the orphan children of Italian soldiers.

Mr. Arlotta in a speech declared as baseless reports emanating from Italy recently that there had been friction in the Italian cabinet over selection of the mission's personnel.

Senator William Marconi, speaking tonight at a dinner given by Mayor Mitchel in honor of the mission, declared that his country's prompt refusal to join Germany in a war of aggression was the decisive factor which enabled France to stem the tide of invasion.

Fire-Fighting Aeroplane Is the Latest

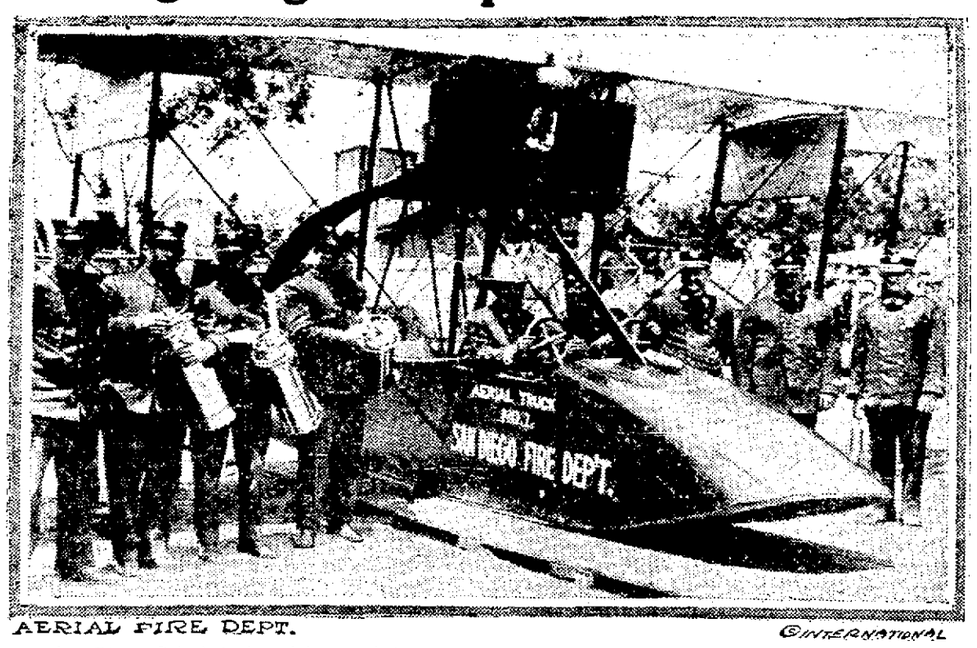

AERIAL FIRE DEPT. ©INTERNATIONAL

San Diego, Cal., is laying claims to being one of the most progressive communities on the map. San Diego has everything any other city in the country has, and in addition has the first and only aerial municipal fire brigade in the United States, and it is believed, in the whole world. world. The picture shows the aerial fire patrol with the chief and his chauffeur, beg pardon, aviator.

WILSON LOOKS INTO DISPUTE

Will Settle Differences in Shipping Board

DESIGNATE POWERS

Goethals in Full Charge Construction, Denman Retains Operation Powers

Washington, D. C., June 22.—The contest between Chairman Denman of the shipping board and Major General Goethals, manager of the board's emergency fleet corporation for authority to exercise powers granted by congress in providing a merchant fleet, will be settled by President Wilson giving General Goethals the authority with direction that he build all the ships possible, both steel and wood.

General Goethals will be authorized to commandeer immediately all shipping now building, speed up construction and spend the $500,000,000 appropriated by congress for ship building. Chairman Denman will retain powers necessary for the operation of the ships. The power granted to the President to commandeer steel supplies, will probably not be designated to anyone at the present.

The dispute over prices to be paid for steel stock, took a new turn today when Chairman Denman asked the federal trade commission to investigate the cost of steel manufacture with a view to arriving at a fair price, and then General Goethals will ask the commission to take the matter up as to securing steel.

At the trade commission's offices it was said that the steel investigation probably would be started immediately. The commission has no power to fixe prices either for the government or for an individual, but prices it recommended would probably be adopted by the shipping boar as the basis for bargaining. If the manufacturers refuse to consider the price, the board has the power to commandeer.

Contracts will continue to be signed with $56 as a tentative steel price. General Goethals saw President Wilson today and later declined to make any statement.

Inquiry into the prices of steel, copper and other basic materials used by the government for war purposes was decided on today by the senate interstate commerce commission. Coal will be the first subject taken up.

ASKED TO AVERT R. & M. STRIKE.

Boston, Mass., June 22. — A delegation representing 3,000 employes of the maintenance of way department of the Boston and Maine today asked the Massachusetts committee on public safety to intervene in their dispute with the railroad in order to avert a strike. The men asked a 15 per cent increase in wages and reduction of the working time from 10 to 9 hours a day. At the present time the men are paid from $2.10 to $4 a day.

50 AVIATORS ARRIVE IN FRANCE

Nice, France, June 22. — Fifty American aviators arrived here today to undergo a course of instruction at the seaplane depot.

A Washington dispatch June 8 stated that 100 American aviators had arrived safely in France. They were the first of the American fighting forces to reach that country. The detachment included four experts.

NO TEAM FOR POUGHKEEPSIE.

Poughkeepsie, June 22. — After a conference tonight between John H. Farrell, president of the New York State league, Mayor Wilbur and prominent Poughkeepsie business men, it was announced that this city had declined the offer to take the Harrisburg franchise of the State league.

INTRICACIES OF TAX OCCUPY TIME

War Revenue Bill Delayed by Complicated Revisions.

Washington, D. C., June 22.—Intricacies of the excess profits tax occupied the senate finance committee all of today in its revision of the war revenue bill and further discussion of the publishers' tax probably will be postponed until next week.

Application of the excess profits tax to individuals in addition to corporations and partnerships has complicated the work of completing that section. Exemptions still are under discussion and the rate to be levied also remains to be finally settled.

Undistributed surplus of corporations, the committee has decided, will be reached by a sur-tax in imposing the excess profits levy.

HEAVY FIGHTING IN CHAMPAGNE

Varying Results in Two Days Between French and Germans

RUSSIANS USING GUNS

May Show Commencement of Infantry Activity; Vienna Cabinet Crisis Not Settled

The French and Germans in the region north and northeast of Soissons and in several sectors in Champagne have been engaged in furious fighting for two days with varying results, while in the eastern theatre in Volhynia and Galicia the Russians are using their guns against the Austro-German line in bombardments which may prove the prelude to commencement of infantry activity.

On the British line in France bad weather has brought General Haig's activity almost to a standstill, except for artillery. Likewise in the Austro-Italian theatre the offensive of the Italians, which was resumed Wednesday on the front southeast of Trent, has slackened materially in intensity.

Having lost back to the French the greater portion of the trenches they had won Monday along a front of about 1½ miles, and extending from Ebinechebregn to Lakoyere farms, again picked troops in large numbers were used in an assault, and again, as before, the French guns inflicted heavy casualties against the Germans, driving them back, except in the center, where, after repeated attempts, the forces of the German Crown Prince entered a salient. Near Carmillet the French penetrated the German lines, but were unable to consolidate the positions owing to heavy counter attacks.

Disorders again have broken out among the sailors of the Russian Black sea fleet at Sebastopol. They are reported to be connected with the retirement of the commander of the fleet. The trouble is not believed to be serious.

Unofficial advices from Vienna are to the effect that the cabinet crisis has not been settled. It is asserted that Count Martinique has been unable to form a new ministry and begged the Emperor to relieve him of the task.

ARREST STATE CENSUS SLACKERS

No Additional Time After Next Monday for Work.

Albany, June 22. — No additional time for taking the state census and inventory of military resources will be granted, according to a statement by Captain G. G. Henry, director of the census issued tonight. After Monday, when the census taking time will officially close, census "slackers," who have failed to fill out the necessary blanks, will be liable to arrest.

$77,000,000 IN RED CROSS FUND

More Than Half of Mercy Fund Already Received

CALL "PERSHING DAY"

Hope Heavy Gifts Will Be Made on Last Day Just As in Liberty Loan

Washington, D. C., June 22. — Reported contributions to the Red Cross $100,000,000 mercy fund tonight reached $77,000,000, of which more than $33,000,000 had come from New York city and $44,000,000 from the remainder of the country.

Three days of the campaign period, including Sunday, remain in which to raise the additional $23,000,000. Although pledges have rolled in at the rate of $15,000,000 a day this week, campaign managers tonight expressed fear that the average may not be reached. Local campaign committees have received instructions to work early and late, and it is hoped that the fund will be heavily overpledged during the last day, as was the Liberty loan.

Monday, the final day, has been designated "Pershing day." A special message from General Pershing to the American people, telling the needs of the Red Cross work on the battle fields in France, will be published.

Postmaster General Burleson, in a bulletin issued today, called on postal employes to give to the limit of their ability for the Red Cross. Henry P. Davison, chairman of the war council, received word that several state banking superintendents have recommended that state banks declare special Red Cross dividends and ask share holders to turn over proceeds to the fund. This procedure follows the suggestion of Controller Williams.

New York, June 22.—Contributions reported here today for New York's share of the Red Cross war fund brought the total for the city up to $33,847,456. More than half this sum, $17,775,837, was donated by individuals and the remainder represents Red Cross dividends.

The 30 teams captained by prominent men and women will make a concerted effort in the remaining days of the campaign to bring the city's gift beyond the $40,000,000 quota.

One of the features of the day was the auctioning off of a gold watch which once belong to Martha Washington and which was presented to the Red Cross by her great great grandson with the understanding that the purchasers should place it in the mansion at Mount Vernon.

MURDERESS' CONDITION BETTER

Tells Father If He Only Knew Life She Lived.

Waukesha, Wis., June 22. — Mrs. Grace Lusk, High school teacher who shot and killed Mrs. David Roberts, wife of a former state vetinarian, and then shot herself, was still in a hospital tonight, but was growing stronger and physicians declared she would live. The woman's father visited the girl today and was told by the girl when he asked why she had done it.

"If you only knew, father, the life I have lived. It was terrible and I know God will forgive me."

A letter that Miss Lusk dictated to Dr. R. E. David, while she held him and others at bay at the foot of the stairway at the Mills home, was made public today. It was addressed to Miss Winifred Fry, Santa Barbara, Cal.

"He loved me dearly, but it all came out just as you said it would. I want all my bills paid and expenses incurred in damages to the house taken care of."

DEPORT PROMINENT GREEKS

Athens, Greece, June 22.—The deportation from Piraeus of a large number of prominent Greeks including Demetrious Gounaris, former minister of justice and communications, the Zaimis cabinet, General Dousmanis and Colonel Maaxas was witnessed by a large crowd.

With the exception of the officers, who have been transferred, all pro-Germans are now under surveillance and must remain in their homes. Notable among those are former Premiers Dragmouis, Skouloudis and Lambros.

HOUSE CONSIDERS DRY AMENDMENT TO BILL

BUT PROHIBITIONISTS WOULD HAVE IT STRONGER

Washington, D. C., June 22. — All other phases of the rather perfunctory fight in the house over the food control bill were overshadowed tonight by interest in a dry provision to be considered before the final vote tomorrow.

This section, which would authorize the president to limit, regulate, prohibit, or reduce the supply of food materials, falls short of the demands of most anti-liquor elements. As for the use of grain for beverages, the members of the house are not agreed on any one proposed amendment.

Except for the prohibition drive, nothing was in sight tonight to prevent the passage of the measure tomorrow in the house, and the outlook in the senate for quick action also was considered good.

Formality of debate proceeded in the senate, with Senator Reed occupying most of the afternoon in opposition to the measure, while other leaders continued informal discussion.

Senator King proposed a substitute bill authorizing the president to preempt food and fuel used by this country and the allies, and to requisition products of coal and ore mines, to fix prices of certain products and to establish government food warehouses.

In the house Representative Towner failed by an overwhelming majority to substitute a complete bill for the administration measure, which would have eliminated all the control features. Representative Lenroot waged a vigorous fight against the licensing provision, holding it was unconstitutional, but was defeated 122 to 66.

Important amendments accepted by the house were one by Representative Lenroot to eliminate "blanket" control power of the president over necessaries and limit it to the articles mentioned in the bill; one by Representative Moore of Pennsylvania to extend penal sections to persons or agents who volunteer their aid to the president in control work.

STEAMER'S GUN CREW SMASHES PERISCOPE

TALE OF THRILLING ENCOUNTER WITH ENEMY SUBMARINE

Atlantic port, June 22.—An American steamer, which arrived here in ballast today from a British port, had a thrilling encounter on June 4 with a German submarine, after the enemy boat had fired a torpedo at her which hit her but failed to explode. The submarine was badly damaged by the fire of the steamer's gun crew and disappeared after the periscope was shot away. The captain then ordered his men to the boats.

The submarine submerged evidently believing that the shot had done its intended work. The captain, first and second officers and boatswain mates of the gun crew remained on board the steamer. When the torpedo was seen to fail to score the crew were ordered back to the ship and the submarine appeared which interfered.

When 600 yards from the steamer the captain said one of the shells from the steamer hit the submarine and she submerged. As she came up a second shot tore away her periscope and another exploded on her turtle back. Nineteen shots in all were fired from the steamer.

The captain said he remained in the vicinity of the enemy craft for two hours but she failed to reappear. He said he was not certain that the submarine was sunk, but was certain her periscope was shot away.

BANKS GIVE RED CROSS DIVIDENDS

Bankers' Convention Adopts Resolution for $3,000,000.

Lake Placid, June 22. — By adopting without a dissenting voice the Red Cross dividend resolution reported at the closing session of its convention here, the members of the New York State Bankers' association today pledged the banks of the state to give approximately $3,000,000.

"We recommend to all incorporated banks, banking houses and trust companies in the state of New York that they immediately declare an extra dividend and that such dividend be distributed to the Red Cross fund."

LOAN MORE THAN THREE BILLION

Final Tabulation Officially Announced Last Night

OVERSUBSCRIBED 52%

More Than 4,000,000 Persons Took Bonds, Mostly Small Denominations

Washington, D. C., June 2.—Liberty loan subscriptions totaled $3,035,226,850, an over-subscription of nearly 52 per cent.

The final tabulation was officially announced tonight showing that more than 4,000,000 persons bought bonds. Ninety-three per cent of subscriptions of those of 3,960,000 persons were for sums varying from $50 to $10,000, while 21 subscribers applied for allotments of $5,000,000 each or more.

The New York federal reserve district led the list with $1,186,788,400, or more than three times the amount subscribed in the next district, Chicago, $357,195,950. The other districts sent subscriptions as follows:

Boston, $332,447,600; Cleveland, 286,148,700; Philadelphia, $232,309,250; San Francisco, $175,623,900; Richmond, $109,737,100; Kansas City, $91,758,850; St. Louis, $86,134,700; Minneapolis, $70,255,500; Atlanta, $57,878,550, and Dallas, $48,948,350.

These subscripitons include those sent direct to the treasury and apportioned among the various reserve districts.

Allotments will be made, Secretary McAdoo announced as follows on subscriptions up to and including $10,000 full amounts. These subscriptions totaled $1,296,684,850.

More than $10,000 up to and including $100,000 60 per cent of the amount subscribed but not less than $10,000 in any instance. These subscriptions total $560,103,050; allotments to subscribers in this group will aggregate $336,061,850.

More than $100,000 up to and including $250,000 45 per cent of the amount subscribed but not less than $60,000 in any instance. Subscriptions in this group total $220,455,600 and allotments will aggregate $99,205,000.

More than $250,000 up to and including $2,000,000,305 30 per cent not less than $112,500 in any instance. The total of subscriptions in this group was $601,514,900; allotments will aggregate $184,381,800.

More than $2,000,000 up to and including $2,000,000 30 per cent but not less than $600,000 in any one instance subscriptions in this group total $234,544,300; allotments will total $58,661,250. More than $6,000,000 up to and including $10,000,000 21 per cent. Subscriptions in this group total $6,146,650. Allotments will aggregate $8,681,500.

Two subscriptions of $25,000,000 each were received. Their allotments will be 26 per cent. One subscribed to receive $25,250,000.

The paring down process thus will apply chiefly to the large subscriber In cases where large subscriptions have been reported to the federal reserve banks as consisting of a number of small subscriptions provision has been made in accordance to the smaller figures.

"The figures as to the number of subscriptions are estimates," said Mr. McAdoo because the terms are incomplete as received from the federal reserve act.

One of the chief purposes of the campaign was to distribute the liberty bonds throughout the country and place them as far as possible in the hands of the people. The large number of subscribers, especially the large number of small subscribers is most gratifying and indicates that the interest of the people was aroused as never before in United States bonds.

The first subscription of 18 per cent is due next Thursday.

AMERICAN DESTROYER DID NOT SINK U-BOAT

MEN OF FLOTILLA GETTING BEST CARE FROM MOTHER SHIP

Base of the American flotilla in British waters, June 22.—On being questioned today in regard to a report which was published in the United States yesterday that an American destroyer was believed to have rammed and sunk a submarine, Vice Admiral Sims, the American naval commander, said:

"The story is absolutely false."

The young jackies of the American flotilla are getting the best of care and fare as one as result of the adequate equipment of the flotilla's mother ship and the efficiency of the men who man it.

"It is really marvelous what you Americans can do," remarked a British officer who has paid many visits to this work ship which not only keeps the men in trim, but bakes bread for them.

Curiously enough the mother ship is the only place in the British Isles where bread other than "war bread" is made.

NEWSPAPER ARCHIVE®
NEWSPAPER ARCHIVE®

BASEBALL RESULTS

NATIONAL LEAGUE

FOUR HITS IN FOUR TIMES UP.

Braves Take Last Game of Series from Giants, 5 to 3.

Boston, Mass., June 22. — Boston defeated New York five to three in the final game of the series. Mccormick made four hits, one of which was a double, in four times at bat. R H E
New York . 0 1 1 1 0 0 0 0 0—3 9 0
Boston . . 0 0 2 1 0 2 0 1 x—5 15 0
Batteries — Sallee, G. Smith, Perritt, Middleton and Rariden, Nehf and Gowdy.

BROOKLYN LOSES ON FUMBLE.

Dell Muffs up Grounder Hit by Bancroft and Philadelphia Wins.

Philadelphia, Pa., June 22. — Dell's fumble in the third inning of Bancroft's grounder proved very costly today and was the big factor in Philadelphia's 5 to 3 victory over Brooklyn.
Brooklyn . . 0 0 0 0 0 0 0 0 0—3 6 2
Philadelphia 0 0 4 0 1 0 0 0 x—5 9 2
Batteries — Dell, Cheney and Miller, Oeschger and Burns.

WAGNER DAY IN PITTSBURGH.

12,000 Attend Game Observing Wagner's Return — Pirates Win.

Pittsburgh, Pa., June 22. — It was estimated 12,000 persons took part in the celebration of Wagner day at Forbes field this afternoon, in informal observance of his recent return to the game. In the game that followed Pittsburgh defeated Chicago 4 to 3 in 10 innings.
Chicago . . 3 0 0 0 0 0 0 0 0 0—3 6 0
Pittsburgh 2 0 0 0 0 0 0 1 0 1—4 10 1
Batteries — Demaree, Vaughn and Elliott, Cooper and Fisher.

REDS SUCCESSFUL IN GAME.

Hit Ames Hard; Schneider Pitches Great Ball and His Team Wins.

St. Louis, Mo., June 22. — Cincinnati hit Ames' delivery hard today, while Schneider kept St. Louis six hits well scattered and Cincinnati won.
Cincinnati . 0 0 1 0 2 2 0 0 0—5 12 1
St. Louis . . 1 0 0 0 1 0 0 0 0—2 6 3
Batteries — Schneider and Wingo, Ames, Horstman and Snyder.

AMERICAN LEAGUE

BREAK EVEN ON SERIES.

World's Champions Defeat New York By a Score of 2 to 1.

New York, June 2.—Boston won an even break in its series with New York today, the world's champions winning the final game, 2 to 1.
R H E
Boston . . . . 0 1 0 0 1 0 0 0 0—2 6 1
New York . . 0 0 0 1 0 0 0 0 0—1 3 2
Batteries — Mays and Thomas; Shawky, Fisher and Walters, Nunamaker.

DETROIT TAKES TWO GAMES.

Hard and Timely Hitting Is Their Method of Beating St. Louis Browns.

Detroit, Mich., June 22.—Detroit defeated St. Louis twice today by hard and timely hitting, taking the first game, 9 to 3, and the second, 3 to 2.
First game.
St. Louis . . . . 1 0 0 0 0 2 0 0 0—3 8 1
Detroit . . . . . 0 0 5 0 1 0 2 1 x—9 12 0
Batteries—Groom, Wright, Rogers and Severoid; Dauss and Stanage.
Second game.
St. Louis . . . . 0 0 0 0 0 0 0 1 1—2 5 0
Detroit . . . . . 0 0 0 0 0 0 0 3 x—3 8 0
Batteries—Hamilton, Sothoron and Severoid; Boland and Spencer.

Ira S. Sweet, practical bonesetter, at the Windsor, Oneonta, July 2; Eagle, Norwich, July 1. advt tf

For Sale—Pope bicycle in excellent condition; 12 Central avenue. advt 3t

THREE PITCHERS COULDN'T WIN

Senators Too Strong for Philadelphia's Twirlers and Take 6 to 5 Victory.

Washington, D. C., June 22.—Philadelphia used three pitchers on Washington today in a game that ended 6 to 5 in favor of the home team.
Philadelphia 0 0 3 1 1 0 0 0 0—5 10 3
Washington . 2 0 0 2 2 0 0 0 x—6 8 0
Batteries — Seibold, Falkenberg, Meyers and Schang; Harper, Shore and Henry, Ainsmith.

CHICAGO WINS BY 4 TO 1.

Hard Pitching, Erratic Fielding, Daring Base Running Win Victory.

Chicago, Ill., June 22.—Faber's hard pitching coupled with erratic fielding by the visitors and some daring base running by the locals gave Chicago a 4 to 1 victory today.
Cleveland . . 0 0 0 0 0 0 0 0 0—0 4 3
Chicago . . . 0 0 0 0 0 1 1 2 x—4 7 2
Batteries—Lambeth, Klepfer and O'Neill; Faber and Schalk.

STATE LEAGUE

At Wilkes-Barre—
R H E
Utica . . . . 0 1 0 1 0 0 0 0 0—1 3 4
Wilkes-Barre 0 1 0 0 1 0 0 7 x—9 8 2
Batteries — Walker and Dempsey, Donahue and Schneider.

At Reading—
Harrisburg . 1 0 0 0 0 1 0 2 0—5 11 0
Reading . . 0 0 0 2 0 0 2 0 0—4 10 0
Batteries — Adams and Holmes, Harsher and Breiger.

At Scranton—
Syracuse . . . 0 0 1 0 0 1 0 0 1—3 9 3
Scranton . . 0 0 0 1 0 6 4 0 x—5 10 2
Batteries — Shields and Hildebrand; Milligan and Crossin.

At Elmira—
Binghamton 2 1 0 0 0 0 1 2 0—6 1. 4
Elmira . . . 2 0 0 0 3 0 0 0 0—5 9 4
Batteries — Flock and Murphy, Jordan and Fisher.

INTERNATIONAL LEAGUE

	R	H	E
Richmond	8	11	2
Buffalo	3	8	4
Newark	7	6	1
Montreal	4	11	4
Providence	6	9	2
Toronto	9	11	1

AMERICAN ASSOCIATION

Baltimore-Rochester, no game.
Louisville at Milwaukee, rain.
At Minneapolis, 8, Toledo, 7.
Kansas City, 3, Columbus, 3.
At St. Paul, 1, Indianapolis, 5.

STANDINGS OF CLUBS.

National League.

	W.	L.	P.C.
New York	31	18	.633
Philadelphia	32	20	.615
Chicago	33	28	.541
St. Louis	28	27	.509
Cincinnati	30	31	.476
Boston	21	27	.438
Brooklyn	20	29	.408
Pittsburgh	19	34	.358

American League.

	W	L.	P.C.
Chicago	37	20	.649
Boston	34	21	.618
New York	30	24	.556
Detroit	27	27	.500
Cleveland	29	30	.492
St. Louis	21	33	.411
Washington	21	34	.382
Philadelphia	19	31	.380

State League.

	W	L.	P.C.
Wilkes-Barre	32	14	.696
Binghamton	30	15	.667
Elmira	28	20	.737
Reading	26	23	.529
Utica	18	20	.474
Syracuse	20	23	.465
Scranton	20	26	.435
Harrisburg	7	34	.171

FINANCIAL AND COMMERCIAL

The New York Markets.

New York, June 22.—Recoveries from the general reaction of the early week made further progress today although trading was of a tentative character and more circumscribed as to the variety of issues dealt in. War shares were once more the conspicuous issues.

The monetary situation continued a restraining influence, call loans which hold over the week, being made for the most part at or within a fraction of six per cent.

The inquiry for war stocks was accompanied by good activities in related issues. U. S. steel at one time showed an extreme gain of 1½ points, more than others of that division rising 1¼ to about three. The more distinctive equipments and motors gained two to three. Metals and inactive specialties improved an average of 1 point or two with sugars.

Liberty 3½s settled at par but U. S. registered and coupon 4s of 1916 and coupon 4s and Panama 3s were unchanged to three per cent lower on call.

New York Meats.

Beeves — Receipts, 2,140; steady; steers $11.00@13.90; bulls $7.00@12.25; cows $5.00@9.50.

Calves—Receipts, 810; firm; veals $13.00@16.00; culls $10.00@11.00; fed and mixed $9.00@11.00; skim milks $10.00@10.75.

Sheep and Lambs—Receipts, 4,080; firm; sheep, $8.50@10.50; culls $3.00@6.00; lambs, $17.75@19.00.

Hogs—Receipts, 1,050; steady; medium weights, $16.25; heavy roughs $14.25.

New York Produce.

Eggs—Irregular; receipts, 17,758 cases. Fresh gathered extras 36@36; fresh gathered storage packed firsts 33½@34½; do firsts, 32@33; seconds and lower grades, 30@31; nearby henery whites fine to fancy 40@41; do browns, 37@39.

Butter—Easier; receipts, 16,146 tubs. Creamery higher than extras 39@39¾; extras, 92 score, 38½@38¾; firsts, 37½@38½; seconds, 37½@37.

Cheese—Steady; receipts, 668 boxes. State flats fresh specials 22¾@23; do average run 22¼@22½.

Poultry—Dressed quiet; prices unchanged. Live quiet; no prices quoted.

ONEONTA MARKET.

Prices Paid Producers.

Butter, creamery	38@39
Butter, creamery	40@41
Eggs, fresh laid, dozen	1
Cheese, lb	25
Potatoes	1.00
Live poultry	20@22
Spring chickens, broilers	35
Dressed pork	18
Dressed beef	12@17
Veal, grain fed	12@13
Veal, sweet milk calves	13@16

Grain and Feeds.

(Prices Charged at Retail)

Salt, barrel	$2.05
Corn	$1.10
Oats	80
Corn meal, cwt	$1.45
Spring wheat middlings	$2.15
Hominy	$2.00

Hides.

(Quoted by Miller Hide Co.)

Green hides	26
Bull hides, over 60 lbs	13
Horse hides	$6.00to6.50
Dairy skins	$1.00to1.75
Veal skins	$2.00to4.25

Attention!

Ladies' suits, skirts and long coats made to order at most reasonable prices. Altering, cleaning, pressing. Phone 210-J. Chas. Swoboda, 13 Dietz street.

CHEAPER STATE ROADS.

Construction Cost Has Been Reduced in Maryland and Other States.

After paying an average price of $14,000 a mile for 180 miles of concrete roads Maryland has departed from what is termed the standard concrete road and in some cases has reduced construction cost to about $8,700 a mile, this having been done with the conviction that the cheaper roads will last indefinitely if given a bituminous wearing surface. Thus the state has taken a long step toward restricting concrete to foundation purposes exclusively. Had the more recent Maryland roads been built with the latter purpose in view and provided with a two inch wearing surface of asphalt macadam there would have resulted the type of road Monroe county, Mich., is building for less than $12,000 a mile, the Michigan road having concrete curbs as well as a five inch concrete foundation.

The radical change in Maryland's policy, the building of hundreds of miles of bituminous top roads on concrete bases in California and the adoption of the improved type in Michigan all presage the decline of country roads costing from $15,000 to $20,000 a mile. These prices are prohibitive in many localities, but when the materials that distinguish our present separate and costly types of roads can be so combined as to give better service at a saving of $2,000 to $5,000 a mile we obtain what may well be called the American standard road.

A natural asphalt and good stone make an ideal and resilient wearing surface, and the concrete provides an unyielding foundation. It having been demonstrated that this composite type of road can be built for $12,000 or less per mile, the taxpayers are certain to adopt it once its true merits and economy are understood.—Good Roads Press Bulletin.

To Clean Flowerpots of Moss.

After scrubbing soiled pots in water soak them a few hours once a year in ammoniacal carbonate of copper solution and new growths of moss will be prevented.

Life is a quarry out of which we are to mold and chisel and complete a character.

Doctor in Reserve Corps Seized As Slayer of Rutgers Pupil

ABOVE—DR. WM. J. CONDON. BELOW—JOHN V. PIPER.

Dr. William J. Condon, one of the most prominent men of New Brunswick, N. J., and a captain in the Reserve corps, has been arrested by the military authorities at Chattanooga, Tenn., charged with the murder of John V. Piper, a Rutgers college student. Below is a photograph of the slain man.

BUYING FEED INGREDIENTS

Difficult to Buy Proper Feed Stuffs at Random.

[National Crop Improvement Service.]

There are not a dozen feed stores in the country that carry in stock all the ingredients of a first-class mixed feed at all times and at reasonable prices, and usually they do not carry feeds of the same high quality used by the mixers who work scientifically through a laboratory. This is human nature. Competition compels a dealer to sell the cheapest quality. The best quality of feed is seldom carried, because the average buyer will not pay the highest price. A good many experiment stations in a general way will advocate that a farmer mix all his own feed, but they are human like the rest of us and they will use recognized brands in their own feeding operations rather than go to the trouble and take the time to follow their own advice.

There are a good many herds at experiment stations which are kept as sort of a clinic for professors to practice theories upon. The poor brutes are used a good deal as guinea pigs in hospital practice. On the other hand, at the experiment stations are to be found many of the finest animals ever bred.

The mixed feeds of the first grade can be fed alone or in connection with home-grown corn, oats or barley. To do this widens your ration, and it is correct to do so if it will reduce your cost of feeding. Mixed feeds, therefore, are largely a matter of arithmetic.

You can usually get the result for less money than by feeding more expensive grains separately.

Appropriate.

Supreme Court Justice (in gymnasium)—Fix me up in good shape, Donovan; I've got to address the Lawyers club this evening. Instructor (smiling)—Want to practice chinning the bar?—Puck.

He (to second wife)—I am glad to be in this charming spot once more. She—I thought you were here on your bridal tour with your first wife. He—Yes, but I was so much in love I never saw the landscape.—Fliegende Blaetter.

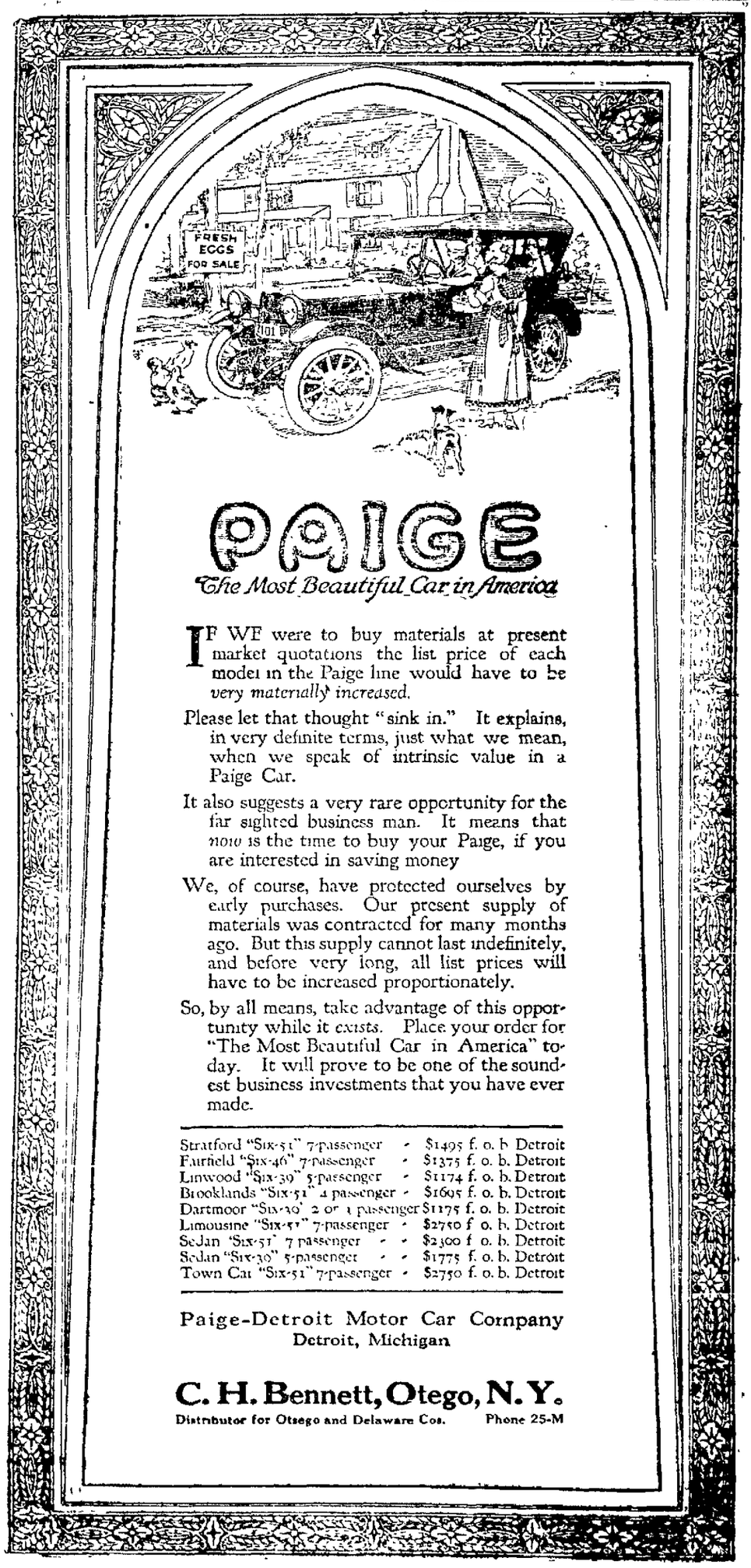

PAIGE

The Most Beautiful Car in America

IF WE were to buy materials at present market quotations the list price of each model in the Paige line would have to be *very materially increased.*

Please let that thought "sink in." It explains, in very definite terms, just what we mean, when we speak of intrinsic value in a Paige Car.

It also suggests a very rare opportunity for the far sighted business man. It means that *now* is the time to buy your Paige, if you are interested in saving money.

We, of course, have protected ourselves by early purchases. Our present supply of materials was contracted for many months ago. But this supply cannot last indefinitely, and before very long, all list prices will have to be increased proportionately.

So, by all means, take advantage of this opportunity while it *exists.* Place your order for "The Most Beautiful Car in America" today. It will prove to be one of the soundest business investments that you have ever made.

Stratford "Six-51" 7-passenger	$1495	f. o. b. Detroit
Fairfield "Six-46" 7-passenger	$1375	f. o. b. Detroit
Linwood "Six-39" 5-passenger	$1174	f. o. b. Detroit
Brooklands "Six-51" 4 passenger	$1695	f. o. b. Detroit
Dartmoor "Six-39" 2 or 4 passenger	$1175	f. o. b. Detroit
Limousine "Six-51" 7-passenger	$2750	f. o. b. Detroit
Sedan "Six-51" 7 passenger	$2300	f. o. b. Detroit
Sedan "Six-39" 5-passenger	$1775	f. o. b. Detroit
Town Car "Six-51" 7-passenger	$2750	f. o. b. Detroit

Paige-Detroit Motor Car Company
Detroit, Michigan

C. H. Bennett, Otego, N. Y.
Distributor for Otsego and Delaware Cos. Phone 25-M

ONEONTA THEATRE

Performances at 2:15, 7:15, 9 Admission 10c

A Novel and Unusual Story A Big Star
A Paramount Production

GEORGE BEBAN

in his own composition

"A Roadside Impressario"

The story is of a roaming Italian performer with a trick bear and the long search for his wife and child in America

Burton Holmes' Travelogue

Monday VIOLA DANA, in "God's Law and Man's"

HAPPY HOUR THEATRE

MAT. 1:30-3:15 EVE. 7-8:45 TODAY ADMISSION ADULTS 10 CHILDREN 5

FAMOUS PATHE PRESENTS THOSE CHARMING SERIAL STARS

PEARL WHITE AND **RALPH KELLARD**

IN THE GREAT MILITARY SERIAL OF TODAY

PEARL of the ARMY

CHAPTER NO. 12, IN TWO PARTS.

"The Foreign Alliance"

"A 44 CALIBRE MYSTERY"

A powerful story of love and mystery, featuring Harry Carey and Claire DuBrey, in three parts

"PERILS OF OUR GIRL REPORTERS"

CHAPTER NO. 7, IN TWO PARTS.

"SMITE OF CONSCIENCE"

EXTRA MUSIC IN THE EVENING

THE STRAND PHONE 548-W

TODAY MATINEE 2:30 EVENING 7:15 and 9 ADMISSION 10c

TRIANGLE DAY WILLIAM DESMOND THOS. INCE PRODUCTION

—IN—

"BLOOD WILL TELL"

A swift moving story of love and romance, in which the son turns out to be a chip-of-the-old-block and saves his father from ruin.

"A Winning Loser,"—a real funny Triangle Comedy

MONDAY—Rider Haggard's famous novel "SHE."

TONIGHT SHERMAN LAKE TONIGHT

Frank McNish, Famous Minstrel
Miss Al. Davis, Lady Monologist
Adams, Songs and Dances
The Flying Boisey's, Marvels
Tess Sherman and Elizabeth
Arthur Grismon, Cornet Solo
Billie Grace, Comedian

Oh That Dance, Come Early, Ride On the Merry-Go-Round

Shoe Specials

FOR SATURDAY ONLY

Fifty pairs of Ladies' White Walk-Over Pumps in all sizes, $5.00 values, will be offered on Saturday only for **$3.75**

Fifteen pairs of Ladies' Black and White Kid Pumps, Walk-Over quality, $6.00 values, all sizes **$4.00**

One hundred pairs of Dorothy Dodd Shoes, Pumps and Oxfords in all leathers, $4.00 values, sizes 2 to 4, Saturday only **$2.50**

Fifteen pairs of Dorothy Dodd Suede, Satin and Tan Pumps, $4.00 values, sizes 2½ to 4, Saturday only **$1.00**

A. R. Benedict

208 MAIN STREET ONEONTA, NEW YORK

Readers of THE ONEONTA DAILY STAR by sending this coupon to the

National Emergency Food Garden Commission

310 Maryland Building, Washington, D. C.

Will receive

Free of Any Charge

a primer on canning and on drying vegetables and fruits. All you have to do is fill out the space below and mail to the commission at Washington as this is a part of the personal service this paper aims to give its readers at all times.

Name .....

Street .....

City ..... State .....

Bum business conditions affect the good advertiser last—and least.

NEWSPAPER ARCHIVE®

OTSEGO COUNTY NEWS

SCHENEVUS SIFTINGS.

Automobile Run and Supper to Be Given Graduates Tuesday.

Schenevus, June 22. — The annual automobile run and supper of the Schenevus High school Alumni association, in honor of the graduating class, will be held Tuesday afternoon, leaving the home of Mrs. A. L. Bundy at 2:30. The run this year will be to Cobleskill and upon returning supper will be served in Chase & Bennett's hall by the ladies of the Methodist Episcopal church.

The classes of 1887, 1892, 1897 and 1907 are planning reunions on Alumni day and members of these classes are particularly urged to arrange to attend. The graduates of more recent years are also urged to attend if possible, as they also are members of the association. The yearly dues of $1.00 are payable to Miss Elizabeth Brown.

Minor Mention.

The students of the High school will hold a lawn social on the High school campus Saturday evening from 8 o'clock until 10:30. The public is invited to attend. — Miss Hannah Baldwin has returned from Simmons college, Boston, to spend the summer vacation at her home in this place.—The annual junior prom will be held in Chase and Bennett's hall Monday evening. Music for the occasion will be furnished by Hiller's orchestra of Cobleskill. — Children's day will be observed at the Baptist church Sunday morning at 10:30.

LAURENS NEWS LETTER.

Miss Agnes Kirkegaard Given Variety Shower Wednesday Afternoon.

Laurens, June 22.—About 60 friends of Miss Agnes Kirkegaard gave her a variety shower Wednesday afternoon at her home. Miss Kirkegaard's marriage to the Rev. L. F. Wagschall of Fort Plain occurs next Thursday.

The time passed quickly with music and social intercourse and after a piano selection by Miss Kirkegaard, Mrs. Howard Williams presented the numerous gifts of china, silver, cut glass, etc. Miss Kirkegaard responded happily. Later delicious refreshments were served.

School Entertainment.

The entertainment of the Laurens Union school will be held at 8 o'clock Monday evening in the Methodist Episcopal church. Promotion certificates will be awarded at this time. The graduates of the High school will receive their diplomas. Admission, adults, 20 cents, children, 10 cents.

Another Shower.

Thursday evening the teachers and girls of the Laurens school gave a variety shower to Miss Olive Ayers, a teacher, at the home of Mr. and Mrs. W. Parish. The rooms were prettily decorated. Light refreshments were served and a delightful evening passed.

Minor Mention.

Miss Sarah Johnson, a student of Syracuse university, leaves June 29 for the Y. W. C. A. convention at Silver Bay, where she will represent the Women's Athletic association of the university.—Services in the Methodist Episcopal church Sunday afternoon as usual, Sunday school at 1:30, preaching at 2:30. All pupils of the school are requested to bring pencil and tablet as the written examinations of the past lessons will take place. Epworth league at 6:30, followed by preaching at 7:30.—There will be a meeting of the Red Cross Tuesday afternoon at 2 o'clock in the Methodist Episcopal church parlors.—Miss Jessie Peet is spending the week-end with her sister, Mrs. Jacob Sommers, in Unadilla.—Dr. and Mrs. F. L. Winsor and daughter motored to Albany and Schenectady Wednesday returning Thursday.

OTEGO OFFERINGS.

Gleaners of Baptist Church Entertained Wednesday Afternoon.

Otego, June 22. — The Gleaners of the Baptist church were pleasantly entertained at the home of Mr. and Mrs. John Herring Wednesday afternoon. Although the severest storm of the season passed over the town, there was a goodly number present.

Military Census Nearly Completed.

The taking of the military census in this town is nearly completed. Enumerators have been busy for the past week and expected to finish Thursday evening.

Red Cross Membership Increasing.

The membership of the Otego branch of the Oneonta chapter Red Cross is constantly increasing, there being 62 members now. A house to house canvass for new members is soon to be made and it is expected that the ladies of the town will be prompt to respond when asked to become a member of this great organization.

Grange Meeting.

The Otego grange will hold its next regular meeting Monday evening in the opera house.

I. O. O. F. and Rebekahs To Sidney.

Sidney lodge, I. O. O. F., has extended an invitation to Otego lodge, I. O. O. F., and Vale Hannah Rebekah lodge to assist in the Odd Fellows Memorial service to be held there Sunday. If weather should be inclement the services will be postponed one week from Sunday.

Methodist Mention.

Children's day will be observed Sunday morning at the usual hour of service. An interesting and varied program will be rendered.

Junior league will be held at 3 p. m. and the Epworth league at 7:30 p. m.

Baptist Services.

Regular preaching service at the church Sunday afternoon at 2:30, followed by Sunday school.

Recent Enlistments.

Boys from Otego who have enlisted during the past week are: Frank Hamilton, who has joined the Seventy-first regiment, and Luther Buchanan, who has enlisted in the navy.

Personals.

Mr. and Mrs. Henry Fish motored from Pennsylvania Wednesday and are visiting the former's aunt, Mrs. R. G. Corneil.—Mr. and Mrs. Leon Robinson and child of Afton are visiting the former's parents, Mr. and Mrs. D. E. Robinson.

COOPERSTOWN COMMENCEMENT

Baccalaureate Sunday — Oratorical Contest — Graduation Tuesday.

Cooperstown, June 22. — The commencement week program begins with the baccalaureate sermon, preached by Rev. LeRoy Halbert, pastor of the Baptist church, in the High school assembly hall Sunday at 7:30 p. m. Monday evning the Ruggles contest in essay and oration takes place. The pupils entered are: Misses Elizabeth G. Knapp, Bernice F. Mason, Martha M. Smith, Marion G. Steere, Howard A. B. Bliss, Douglas J. Johnson, Carey C. Tubbs. Wednesday afternoon the graduating exercises will take place and the announcement of the prizes awarded during the year will be made. The class consists of the following: Howard A. Bliss, Anastasia B. Cramer, Andrew C. Davidson, Elizabeth Elting, Helen M. Farquharson, Ralph E. Finch, Marion G. Green, Clarence G. Kane, Kathryn F. Kirkpatrick, Clifford L. Ludon, Bernice F. Mason, Paul J. McDonough, Edith W. Shepard, Marion G. Steere, Carey C. Tubbs, Esther D. Willis, Wilbur D. Wilson. The graduates who will take part in the exercises of Wednesday are: Andrew C. Davidson, Ralph E. Finch, Elizabeth Elting, Helen M. Farquharson, Edith M. Shepard. The annual reception, entertainment and ball will take place Thursday evening the village hall. The patronesses are: Mrs. C. W. Davidson, Mrs. N. P. Willis, Mrs. W. L. McEwan and Mrs. M. J. Multer.

Other Matters of Interest.

Cooperstown's allotment of the $100,000,000 Red Cross fund is $20,000. More than double that amount has been secured, the exact amount to date being $40,275. — Robert S. Clark, second son of the late Mrs. H. C. Potter, is a member of General Pershing's staff. Mr. Clark is a major. — Among the campers on Otsego lake are: Clayton H. Sharpe of New York, who has rented Camp Natoma, Mr. and Mrs. Richard Jones of Utica at Camp Tosebo. — Three high class cows have been added to the stock at Iroquois farm as follows: Imported cow, Redhills Beauty III., 41,157, consigned by Strathgrass farm, Port Chester, sold for $1,100; cow, Greenan Flossie, 42,680, consigned by Hunter & Montgomery, Lessnessock, Scotland, sold for $700; heifer Kate's Dewdrop, 45,993, consigned by Percival Roberts jr., Penhurst farm, Narberth, Pa., sold for $775.

VISTAS OF MT. VISION.

The Military Census Work Completed.

Mt. Vision, June 22.—George Kidder of Laurens was here Thursday completing the work of the volunteers who had been taking the military census in the first district, Laurens. —The congregation of the Baptist church voted Sunday to raise the salary of the pastor, Rev. George F. Adams, $100.—Arthur Hall and Lee Spoor are building a bungalow for Walter Parcelle.—Miss Fannie Bunn is home from Wanoa for a few days.—Mr. Finnegan of Wanoa is a guest at Mrs. Fannie Bunn's.—Mr. and Mrs. Gilbert Marlette and Mrs. Alice Field went Wednesday to see Howard Field in Utica.—Joseph Rolf arrived at his home here Monday, after spending the year with his grandparents at Sharon, Pa.—Clyde and Claude Bliss spent Tuesday with friends in Oneonta.

"I FEEL LIKE A NEW BEING"

"FRUIT-A-TIVES" Brought The Joy Of Health After Two Years' Suffering

MADAM LAPLANTE

85 St. Rose St., Montreal, April 4th.

"For over two years I was sick and miserable. I suffered from *constant Headaches, and had Palpitation of the Heart* so badly that I feared I would die. There seemed to be a lump in my stomach and the Constipation was dreadful. I suffered from *Pain in the Back and Kidney Disease.*

I was treated by a physician for a year and a half and he did me no good at all. I tried "Fruit-a-tives" as a last resort. After using three boxes, I was *greatly improved* and twelve boxes made me well. Now I can work all day and there are no Headaches, no Palpitation, no Heart Trouble, no Constipation, no Pain or Kidney Trouble and *I feel like a new being*—and it was "Fruit-a-tives" that gave me back my health".

MADAM ARTHUR LAPLANTE.

50c. a box, 6 for $2.50, trial size, 25c. At all dealers or sent postpaid by Fruit-a-tives Limited, Ogdensburg, New York.

Oneonta Dept. Store, Inc.

155-161 MAIN ST. ALSO ENTRANCE ON WALL STREET ONEONTA, N. Y.

Special Today

SATURDAY, JUNE 23

An Extra Inducement to Buy All Classes of Piece Goods for Today Only

Free Shrinking and Finishing of All Wash Fabrics and Woolen Goods

FOR THE ONE DAY ONLY

We Will Have on Exhibition a Perfect SHRINKER and FINISHER

Something entirely different. Giving better work and best finish by an entirely new process. An advance 1918-1925 model—for the proper sponging, shrinking and finishing of all kinds of wash materials and woolen fabrics. This shrinker fills a long felt want, as every class of material is given a beautiful finish by it.

Actually Improves Questionable Colors

FREE PUBLIC EXHIBITION to show this perfect service and our aim to serve you better. All goods bought here will be shrunk free of charge during exhibition. Hereafter, this high grade work, 5c a yard. Wash goods, 25c values and under, will be shrunk for 3c a yard.

EVERYBODY INVITED — KEEP US BUSY

SPECIAL SALE

on Linen Fabrics, Percales, Ginghams, Voiles, Poplins, etc., also Woolen Dress Goods, all of which will be shrunk **Free for This One Day Only,** but a part of our service hereafter at regular established price.

Oneonta Dept. Store, Inc.

155-161 MAIN ST. ALSO ENTRANCE ON WALL STREET ONEONTA, N. Y.

DELAWARE COUNTY NEWS

THE NEWS IN HOBART.

Rev. V. P. Backora Preaches Sermon to Graduates Tomorrow Evening.

Hobart, June 22. — The sermon to the graduating class of Hobart High school will be delivered in the Presbyterian church Sunday evening by the Rev. V. P Backora, pastor of the church. Following the usual custom, there will be no evening services in the other village churches in order that all who wish may attend the service for the graduates.

Loses Valuable Dog.

A valuable dog belonging to E. L. Foote was riding with John A. Foote in his car at the time of the accident near Davenport Tuesday evening last, as reported in Wednesday's Star. The animal disappeared immediately after the accident and no trace of him has been found. Mr. Foote is offering a reward for his return, as he is almost invaluable to him in his business.

Sunday Church Services.

There will be a celebration of the Holy Communion in St. Peter's church Sunday morning at 9:30 o'clock, with a special offering for the Hobart branch of the Red Cross. Sunday school at 11:45 o'clock. No evening service.

The subject of the Rev. P. St. John Colman's sermon in the Methodist Episcopal church Sunday morning will be the "Divine Helper." Sunday school at 11:45 o'clock and Epworth league at 6:45 o'clock. No evening service.

The Sacrament of the Lord's Supper will be observed in the Presbyterian church at the Sunday morning service. Sunday school following the morning service and Christian Endeavor meeting at 6:45 o'clock.

Missionary Society Meeting.

The Home Missionary society of the Methodist Episcopal church will meet with Mrs. W. S. Dart Monday evening at 7:30 o'clock.

Personal and News Notes.

Mr. and Mrs. R. F. Clark went to Buffalo and Niagara Falls yesterday and on their return will drive an Overland car, of which make Mr. Clark is the agent. — Mr. and Mrs. F. L. Chappell and daughter, Elizabeth, will leave Monday for Binghamton for a visit of a few days and then leave for Modesto, California, where they will hereafter reside. — Mrs. George M. More of Cooperstown is visiting Miss Dora Sillman. — Mr. and Mrs. John A. Mihalco and daughter are absent on a motor trip to New York. — Miss Anna McClelland gave a small dinner party yesterday in honor of Miss Elizabeth Chappell.

WRECK ON O. & W.

Milk Train Crashes Into Freight—Several of Crew Injured.

Sidney, June 22.—A head-on collision occurred on the O. & W. railroad this afternoon at about 2 o'clock, a short distance south of Northfield station, between Train 30, a south-bound through freight in charge of Conductor Herlihy and Engineer Decker and No. 11, a north-bound milk, in charge of Conductor Fallon and Engineer McAloon. The freight was moving slowly down the main track and No. 11, which had right of track, come swiftly around the curve and crashed into the other train. All the members of the crew of the milk train were more or less injured, but the crew of the freight escaped uninjured. Engineer McAloon received a bad cut on his head. His fireman, Edward Russell, it is feared, received serious internal injuries. He was buried in the coal in the tender of his locomotive. Conductor Fallon was badly shaken up and bruised. Trainman William Race was badly bruised and internal injuries are thought to have been sustained. Trainman George Ballin received a fractured

(Concluded on Page Seven.)

Hood, Puritan, Michelin and Fisk tires. We have just received a complete assortment of fresh stock, and the prices are right. The Francis Motor Sales company, corner Main and Elm streets. advt tf

376 Wright's taxi. advt tf

CHICHESTER S PILLS
THE DIAMOND BRAND.
Ladies! Ask your Druggist for Chi-ches-ter's Diamond Brand Pills in Red and Gold metallic boxes, sealed with Blue Ribbon. Take no other. Buy of your Druggist. Ask for CHI-CHES-TER'S DIAMOND BRAND PILLS, for 25 years known as Best, Safest, Always Reliable
SOLD BY DRUGGISTS EVERYWHERE

Smith Form-a-Truck $350

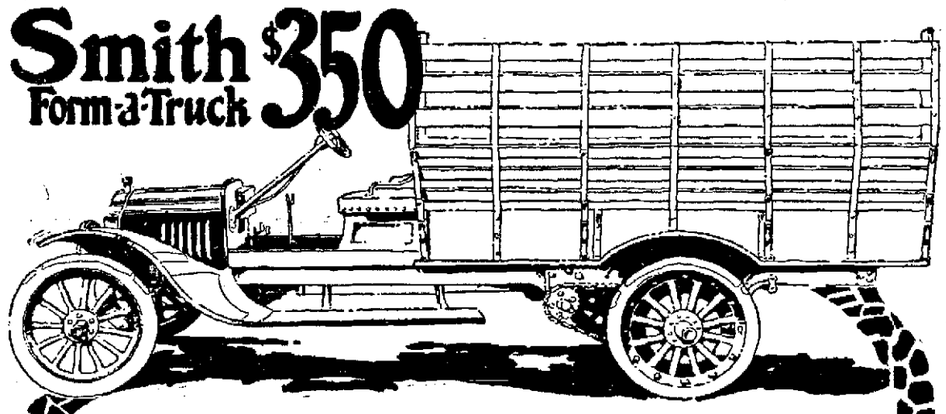

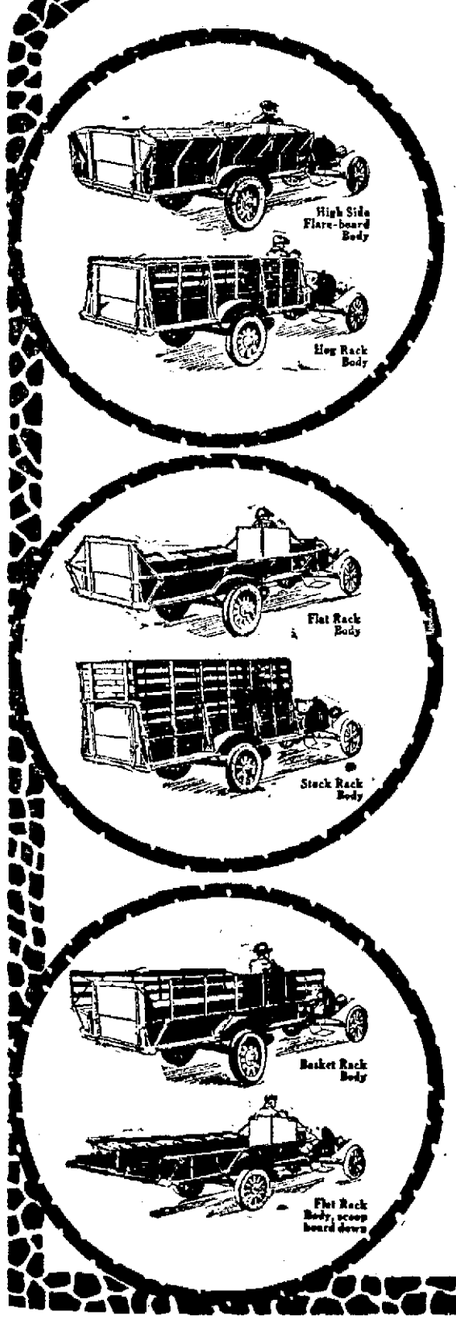

And any one of Eight Bodies in a Minute.

A SMITH FORM-A-TRUCK and the famous 8-in-1 farm body covers every possible use for a truck on the farm—an exclusive Smith Form-a-Truck feature.

Simply pull lever and get any one of 8 combinations of farm bodies—stock rack—hay rack—hog rack—grain—flat rack—high flare board—flat rack, scoop board down. Then change from one type to another in an instant without a single tool.

Twice the Work of 2 Teams

Don't take your horses out of the field—don't delay farm work. Use Smith Form-a-Truck. Haul twice as much as two teams. And at one-half the cost. Yet it costs no more than a team and harness—$350.

Use the Smith Form-a-Truck for hauling milk—grain—crops—feed—manure—lumber—coal—and everything else on the farm.

Save ⅔ Time

When you haul crops or milk to town with horses you must leave early. You get back late. Your day is wasted.

Smith Form-a-Truck will make the same trip in two-thirds less time. Save this time for profitable work on the farm.

Save 20 Acres and $300

Government statistics show that in a single year four horses require the feed of 20 acres—and cost $441 to feed and stable. Bedding, veterinary, medicine, shoeing, care—cost extra. The Smith Form-a-Truck costs only $140 a year—and saves this 20 acres.

Wonderful Economies

Less than 8c per ton mile, exclusive of driver's wages. 6,000 to 8,000 miles per set of tires—12 to 18 miles per gallon of gasoline—12 to 15 miles per hour. And repair expense practically nothing.

Smith Form-a-Truck costs you absolutely not one penny while idle.

Made for 6 Cars

The Smith Form-a-Truck attachment and a new or used Ford, Maxwell, Dodge Bros., Chevrolet, Buick or Overland, makes a fully guaranteed, powerful, strong, 1-ton truck.

Every day you delay using a Smith Form-a-Truck on your farm you are losing money.

Francis Motor Sales Co.

Oneonta Salesroom, 299 Main St. Phone 878-W

Milford Warehouse—Phone 14-W

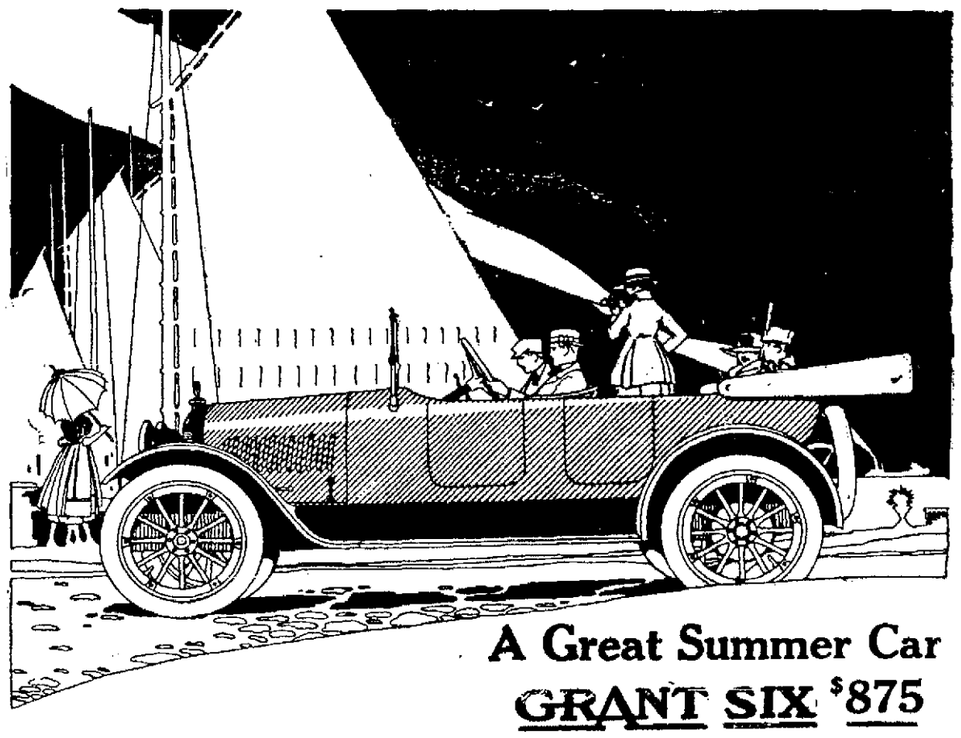

A Great Summer Car

GRANT SIX $875

YOUR GRANT SIX is good for 200 to 250 miles with one filling of the 12-gallon gasoline tank. Figure out the mileage for yourself and then remember that this wonderful economy in fuel is matched by equal economy in oil and tires.

The GRANT SIX is the sturdiest of all light sixes—and the best looking. Its economy is not obtained by reducing power—on the other hand the GRANT SIX overhead valve engine is higher in rated and in actual brake test horsepower than you'll find in any other six anywhere near the GRANT price.

In the GRANT SIX you have a full-sized, full-powered, five-passenger car that is a real motor car in every sense. And the knowledge that you have bought wisely will add greatly to your pleasure in owning a GRANT SIX.

Get your GRANT SIX now and enjoy it all summer

FRED N. VAN WIE

Distributor For Otsego, Delaware and Schoharie Counties

Phone 21-J -:- **Oneonta, N. Y.**

GRANT MOTOR CAR CORPORATION, CLEVELAND

NewspaperARCHIVE®
NewspaperARCHIVE®

The Oneonta Star

Entered at the Post Office at Oneonta as Second Class Mail Matter.

BUSINESS OFFICE, 14 BROAD STREET, Oneonta, N. Y.

TELEPHONE NUMBERS:
BUSINESS OFFICE—Bell 216
EDITORIAL ROOMS—Bell 217

OTSEGO PUBLISHING COMPANY, Proprietor.
H. W. LEE, President.
G. W. FAIRCHILD, Vice President.
F. M. H. JACKSON, Sec. and Treas.

UNION PLATE

SUBSCRIPTION RATES.

One Week	$ .10
One Month	.40
Three Months	1.00
Six Months	2.00
One Year	4.00

COMMENTS OF THE PRESS

German Subs Busy Again.

The German is at it again. His submarines have been creating great havoc during the past week. It was expected. The boats which have been in port fitting up for another campaign are now let loose again upon the high seas, and the toll of enemy and neutral merchantmen is great.

These U-boat activities run in waves The last one was in April. The present one may be expected to continue for a couple of weeks more. The effect will be to stimulate our efforts and those of our allies to meet and overcome this menace. In spite of its depredations, methods of hunting the submarine are growing in efficiency.

The war will never be won by German ruthlessness. The end of the struggle is not to come through the sinking of innocent men, women and children.—[Buffalo Commercial.

No Funny Business at This Time.

The I. W. W. is engaged in the highly patriotic work of initiating strikes in the Masaba iron mines. The I. W. W. may as well understand that the American public simply will not endure any of its funny business at this time. In past years we have tolerated a great deal from these gentry, led by a few superheated orators who never did any work, and devoted to the ideal of demolishing the wage system by direct action of a curiously vehement kind. Any endeavor by the I. W. W. to prejudice the cause of the United States by fomenting strikes in the ore fields should be met by hanging a few ringleaders to the nearest convenient limb. It is just about what is coming to some of them.—[Lowell Courier-Citizen..

Business.

The president calls for 70,000 men between the ages of eighteen and forty to bring the strength of the regular army up to a war basis. This is volunteer service, and no doubt the response will be prompt and generous.

The president called for two billions of money at a low rate of interest and the people responded with a great oversubscription.

The president calls upon business to quit its unlawful practice, to forego monopoly and extortion, to be satisfied with reasonable profits, to dissolve its combinations and conspiracies and to put an end to its merciless control of production, distribution and markets.

What is spoken of as "Business" in this case covers a multitude of sins; but when men and money respond, "Business" cannot long be a slacker.—[New York World.

The Right Man To Make a Change.

Naval officers at Washington likewise venture to believe that the appointment of United States Vice Admiral Sims to command of the allied fleet in Irish waters means something more than only that which appears on the surface.

Some of them are reported as saying that the operations thus far employed against the submarines need to be radically changed, and that Admiral Sims is the right man to make the proper change.

One even went so far as to say that a determined attack on the German naval bases must be made.—[Albany Journal.

Insuring Seamen for War Zone.

There is no reason for questioning or disputing the justice of the order issued by Secretary of the Treasury McAdoo, that owners of ships which take cargoes into the zone where frightfulness is unrestricted, and the risk of being sunk is serious, must insure the seamen they employ. The immense profits of high freights go to the owners. The men and those dependent on them have certain fair claims.—[Brooklyn Eagle.

The Weather in June.

It is a matter of interest that during the first twenty days of June the total of rainfall lacked only eight one-hundredths of an inch of being a full seven inches This is remarkable rainfall for any month, and is in fact about as much as fell in both months preceding The ground now is pretty thoroughly saturated, and if no more rain should fall in some time the grains and planted crops and the grasses would continue to grow. Indications now are good for a change in the weather towards fair. Should it come—or perhaps it might be better to say, should it continue—farmers and gardeners generally will rejoice, and all nature will rejoice with them. The weather of the past two months emphasizes the oft-repeated statement of the farmer that, more than anybody else, he is at the mercy of nature, which in his case means the weather.

Elm Park Has Festival.

A strawberry and ice cream festival held by the Ladies' Aid of the Elm Park church on O. A. Hubbell's lawn last night was largely attended and $36 was raised for the new building fund.

NEW D. & H. TIME CARD

SCHEDULE SUBSTANTIALLY AS ANNOUNCED BY GENERAL MANAGER LOREE.

Four Trains Each Way Daily with Early Morning Train to Albany and Late Night Train from That City—Schedule Generally Acceptable.

On Sunday, June 24, the summer time table on the Susquehanna divisio of the D. & H. railroad becomes effective and it provides for the operation of trains on substantially the schedule announced by General Manager Loree on the occasion of a recent visit to this city, which it is assumed will prove quite satisfactory to all cities and villages along the road.

Trains northbound are scheduled for week days as follows: No. 303 will leave Binghamton at 5:15 a. m., Oneonta at 7.20 a. m. and arrive in Albany at 10:25 a. m. Train 307 will leave Binghamton at 9 a. m., Oneonta at 11.05 a. m. and arrive in Albany at 1.50 p. m. No. 311 will leave Binghamton at 6:10 p. m., Oneonta at 8:35 p. m. and arrive in Albany at 11 p. m. Trains 307 and 311 will run Sundays.

Trains southbound are scheduled for week days as follows: No. 304 will leave Albany at 7:30 a. m., Oneonta at 10:50 a. m. and arrive in Binghamton at 1 p. m. Train 306 will leave Albany at 2:30 p. m., Oneonta at 6 p. m. and arrive in Binghamton at 8 p. m. Train 308 will leave Albany at 4:30 p. m., Oneonta at 6:55 p. m. and arrive in Binghamton at 8:40 p. m. Train 312 will leave Albany at 11:45 p. m. and arrive in Oneonta at 2:45 a. m., stopping at Oneonta. On Sundays trains will leave Albany at 8:20 a. m. and 4:30 p. m., arriving in Oneonta respectively at 11:10 a. m. and 7 p. m. and reach Binghamton at 1:30 p. m. and 9 p. m. Train 302 will leave Oneonta at 8:20 a. m. week days, making station stops to Binghamton, and arrive in that city at 10:40 a. m.

Trains on the Cooperstown branch will leave Oneonta at 7:30 a. m., 11:10 a. m. and 6:30 p. m., arriving at Cooperstown, at 9:10 a. m., 12:10 p. m. and 7:25 p. m., respectively. The 11:10 a. m. and the 6:30 p. m. trains will run Sundays.

Trains will leave Cooperstown week days at 6:10 a. m., 9:40 a. m., 10:30 a. m., and 3:40 p. m., arriving in Oneonta at 7 a. m., 10:35 a. m., 12:15 p. m., and 4:35 p. m. The train leaving Cooperstown at 9 40 a. m. will run Sundays and a train Sundays only will leave Cooperstown at 5:10 p. m. and arrive in Oneonta at 6 p. m.

OVER FIVE THOUSAND NAMES

Thus Far Reported By Enumerators in City of Oneonta.

Up to 6 o'clock last evening there had been over five thousand names turned in by enumerators taking the military census in the city of Oneonta. As the time diminishes, the activity of those liable to enrollment increases. Besides those giving their names to the enumerator having the several districts in charge, many have visited the office in the municipal building, which last evening was open to a late hour, taking the names of all applicants or referring them to the proper enumerators. The total number of names thus far tabulated is 5,004, and some completed blanks are doubtless in the hands of the canvassers in addition to those taken at the office last night. The table by wards and districts to date is as follows:

	Males	Females
First ward, first district	219	275
First ward, second dist.	234	228
Second ward, first district	245	361
Second ward, second dist.	135	186
Third ward	334	432
Fourth ward	291	359
Fifth ward	387	747
Sixth ward	276	295
Total	2,121	2,883

The Summer Normal.

The long year of the Normal school came to an end on Thursday, and before night yesterday nearly all those residing in other towns had departed for their homes. Their departure makes a noticeable vacancy on the streets and in the stores and on Sunday in the churches of the city; doubtless a greater one around the tables in city boarding houses. But in little more than two weeks the pupils of the summer Normal school will be arriving, and other hundreds of young faces will be taking the places of those departed. The summer school is a notable feature in the July and August life of the city. Its pupils are students, every one of them, making the best of time which others might devote to recreation, and winning in most straightforward fashion their education. To many of them it is pleasant to note that the summer school is merely an introduction to the regular Normal work. The taste of the school life which they get, makes them eager for the whole course, and already many who came at first for the weeks have stayed for the years, and have completed the full course. There is a fine quality of scholarship in this summer school timber.

The Pharmacists Elect.

At the annual meeting of the New York State Pharmacists association, held this week in Richfield Springs, there was a large attendance and a very pleasant session was enjoyed. The officers elected at the final meeting on Wednesday morning, were R. A. Austin, Cairo, president; H. B. Smith, Brooklyn, Orrin O. Bigelow, Richfield Springs, and R. S. Lehman, vice presidents; E. S. Dawson, Syracuse, secretary; Frank Richardson, Cambridge, treasurer.

Miss Lyman Entertains.

A very enjoyable evening was spent at the home of Miss Ella Lyman at Colliers, Thursday. The evening was most delightfully spent in music, games and dancing, after which refreshments were served. All reported a most enjoyable evening.

MAKLEY WILL SUSTAINED.

Court of Appeals Dismisses Appeal, Ending the Contest.

The court of appeals has handed down a decision dismissing the appeal of Mrs. Orlo Epps of this city from the judgment of the lower courts sustainng the will of her mother, Mrs. George R. Makley, late of 30 River street.

Mrs. Makley died in 1913, leaving a will which was drawn several years before by her attorney, Hon. Charles C. Flaesch of Unadilla, who, together with Mrs. Clinton Price, a daughter, were named as executors The will left decedent's husband, George R. Makley, the life use of everything and at his death the property was given to Mrs. Price, except that Mrs. Epps was to have an annuity in $1,500. When the will was filed for probate before the late Judge Baldwin, objections were filed by Mrs. Epps, through Hon. J. Lee Tucker and Hon. George L. Rockes of this city. After many hearings, the surrogate sustained the will. An appeal was then taken under the law, which existed at that time, to the supreme court. The case was tried before Justice Sewell and a jury at Cooperstown in 1914, when the will was again sustained. Appeal was then taken to the appellate division of the supreme court, which unanimously confirmed the decision and as a last resort the contestant appealed to the court of appeals with the above result. The end of the fight is a great relief to Mr. Makley and Mrs. Price, and is also gratifying to Mr. Flaesch and to Judge Willis of Cooperstown, who very ably handled the matter for the proponents of the will.

Italian Enlists In Army.

Orozio Durso, alien, and son of Sunny Italy, wants to fight for Uncle Sam. Not only does he want to fight, but if Uncle Sam will let him, he is going to. He enlisted yesterday afternoon in the field artillery branch of the United States army.

Orozio is the second alien to join the army through the local recruiting station since the war department decided a month ago that it would accept any man over 18 years of age, even if not a citizen of the United States, who was not an enemy. He is 19 years of age, and a fine, strapping specimen of manhood.

Additions to Farm Cadets.

Many boys of the public schools of Oneonta are already at work on farms more or less remote from the city. But the boys who left school for farm cadet life in May are far from being all who will undertake the work. Inquiry among the lads in the High school, and even in the grades, shows that more than ever before they are turning their faces toward the farms, and are inspired in a national emergency to do their share. Indeed, it is sometimes wondered if these boys do not realize the condition more fully than many men of more mature years.

Business and Professional Directory

ATTORNEYS AT LAW.

ARNOLD, BENDER & RINMAN. Attorneys and Counselors at Law. 100 State Street, Albany, N. Y.

CHIROPRACTORS.

COOK & COOK, P. S. C., Chiropractors. 8 Grove street, 'phone 4-W. Consultation and Spinal analysis free. Office hours 9-12 a. m., 1-5, 6-8 p. m. Lady attendant.

CHIROPODIST.

DR. W. D. BUELL. 138 Main street. Removes corns, bunions, ingrowing nails. Telephone 640-M. Office hours, 11 to 1 and 5.30 to 9 p. m.

COLLECTIONS.

CENTRAL NEW YORK MERCANTILE AGENCY.—Phone 479-J2. Collections and adjustments—Everywhere. 170 Main street. "Try Our Service."

CORSETS.

MRS. J. E. MOULD. CORSETS. 'Phone 257-R. Corsetiere for Spirella Corset Co.

HAIR AND SCALP TREATMENT.

MISS GRACE E. JONES. 'Phone 836. Room 6, Oneonta Hotel Bldg. Harper method shampooing, scalp treatment, manicuring and facial massage.

INSURANCE.

H. M. BARD & SON. 8 Broad street. 'Phone 11-W. Insurance, Real Estate and Loans. Mutual and Stock Fire Companies, Auto Liability, Plate Glass, Bonding.

SHELLAND & NEARING. C. F. Shelland. Insurance, Real Estate & Loan Agency. Office, Exchange block.

OPTOMETRIST.

DR. G. E. SHOEMAKER, 169 Main St. Graduate—Doctor of Optometry. Eyes examined. Glasses furnished. Lenses ground. Repairs done. Office days: Mondays, Thursdays, Fridays and Saturdays. Hours: 9 to 5. Phone 25-J.

OSTEOPATHS.

WILLIAM and EDNA APTHORPE, D. O. 198 Main street. Office hours 9 a. m. to 12 m., 2 to 5 p. m. Bell 'phone 1030-J.

PHYSICIANS.

DR. NORMAN W. GETMAN, 246 Main St. General practice, also special work in diseases of the skin. Office hours 9-10 a. m., 1-3 and 7-8 p. m. 'Phone: Office 607-J. House 640-W2.

DR. DANIEL LUCE. 246 Main street. General Practice; also special work in Electro Theraphy. Office hours 8 to 10 a. m.; 1 to 3 p. m.; 7 to 8 p. m. 'Phon. Office 607-J.

The Hoff-Man DRY CLEANING

RONAN BROS.

Great Reductions Sweep the Women's and Misses' Ready-to-Wear Dept.

Prices on many of our best selling garments that have sold down to broken sizes and limited quantities are re-adjusted for immediate clearance; a Dress, Suit, Skirt or Coat you desire—dollars can be saved by selecting also many excellent new lots fresh from the manufacturer. Whether it is here and buying now.

June Bargains in Women's and Misses' Tub Dresses

Bright and early hundreds of fresh new garments will be in readiness to tempt you by both their style and price. We have made very special preparation with the aim to please all.

Chambray Dresses for morning wear at 98c, $1.25 and $1.50.
Gingham Porch Dresses at $1.25, $1.50, $2.00, $2.50 to $5.90.
Sport Dresses of lawn and beach cloths at $3.50, $5.00 to $10.00.

Unusual Values in Millinery

Lighter, larger, with the pretty atmosphere of summer all about them. Large shady leghorns and javas and large sailors of many kinds.

Many in white and many in black and white, many with a bit of bright color tucked in here and there. Flowers are used in abundance and ribbons have a prominent place.

Prices $1.50, $2.00, $2.50, $3.50, $5.00, $6.00, $7.50 to $15.00.

Splendid Values in Tub Skirts

The best makers have contributed dozens of the smartest models designed for mid-summer. These are presented for your choice at a saving of fully one-third. Made of gabardine, pique, rep and beach cloth at $1.39, $1.75, $2.50, $2.95, $3.50, $3.95, $5.00 to $7.50.

Suitable Gifts for June Graduates

This store has a complete assortment of suitable gifts for graduates, including jewelry, hosiery, handkerchiefs, gloves, fans, neckwear, parasols, waists, white fox fur and ostrich boas.

SHOW YOUR PATRIOTISM ON JUNE 14th AS EVERY PATRIOTIC AMERICAN WILL APPEAR IN THIS PARADE.

RONAN BROS.

Baker's Garment Shop
Oneonta, N. Y.

SATURDAY
SPECIALS

$6.50 Stripe Plaid and Silk Sport Skirts, $4.75

Here's your opportunity to purchase one of the season's best $6.50 Sport Skirts at

$4.75

$2.50 Silk Waists at $1.39

Limited lot, in a good variety of colors. One to a customer, at

$1.39

None on approval

Extra

$7.50 White Lawn and Gingham Dresses at $5.00

Final Clearance

Women's and Misses' Suits in Navy, Black, Green and Rose

$30 and $35 Suits at $9 and $12

All this season's models, mostly one of a kind, for clearance.

Baker's Garment Shop

Next Door to Slade's Drug Store

If You Are Particular About Your **Printing** Bring your Orders to the Herald Shop

Put the Difference in a Liberty Bond—

You men who have been in the habit of paying fifty or sixty dollars to a tailor for a suit, can get clothes of equal quality in

Kuppenheimer Clothes

At $20.00 to $30.00—and get a perfect fit

We back that statement up to the letter—How? By a range of special proportions in addition to regular sizes. Your build in "trade talk" is either regular, long, short, long-stout or stout, and we'ye a generous assortment of colors, patterns and fabrics in each of the above proportions.

CARR & BULL

200 MAIN STREET ONEONTA, NEW YORK

PUMPS

These June days bring to mind the consideration of comfortable footwear for the summer season.

Our cut shows one of our new Black Dull Kid Pumps, plain medium toe with Louis heel, also with Colonial buckle.

$3.00

Always a Little More for the Money.

GARDNER & STEVENS, INC.

Sporting Supplies

Tennis Rackets at 25c, 50c, 75c and $1.25 upward to $6.00.

Racket Cover, waterproof, at 60c, $1.00 and $1.25.

Racket Presses, Wright & Ditson, and hand made Championship Balls.

Baseball Supplies---Gloves at 50c, 75c upward to $3.00; Bats at 10c, 25c, 50c to $1.50; Masks, Suits, etc.

Golf Goods---Caddy Bags, Imported and Domestic Clubs; Balls at 50c, 65c and 75c.

Fishing Tackle, Ansco Cameras, Film and Cyko Papers.

STEVENS HARDWARE CO. INC
ONEONTA, N.Y.

Sporting and Motor Goods Oneonta, N. Y.

Graduation Gifts

Before deciding upon Graduation or Wedding Gifts, examine our stock of dainty and appropriate gifts in Books, Leather Goods, White Ivory, etc.

A nice line Graduation Day Greetings, Folders, etc.

THE ONEONTA PRESS

23 Broad Street Wholesale and Retail Stationers Oneonta, New York

PYROX

Once more we call your attention to PYROX, the great preserver of all kinds of fruit and vegetables from insects and parasites. Use it on your seed corn and crows will not disturb it. Cheaper and better than Paris green or any other bug destroyers. For sale by—

W. L. Brown Hardware Co., Inc.

NEWSPAPERARCHIVE®
NEWSPAPERARCHIVE®

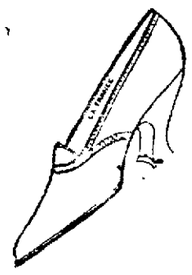

Oxfords, Pumps and Shoes

For All Kinds of Dress Occasions

Ralph W. Murdock SHOES

75 Main St. Terms Cash

WE have just received some Chi-Namel Auto Polish in 25c, 50c and 90c bottles. Chi-Namel Wind Shield Clothes at 25c. A complete assortment of Spark Plugs for all cars.

TOWNSEND'S HARDWARE COMPANY

Gifts For Graduation

We have many inexpensive articles suitable for this occasion. A gift from a jewelry store is always appreciated. Our show window has some suggestions for this event.

E. D. LEWIS
JEWELER

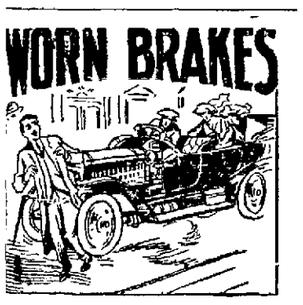

ay cause Bad Accidents—
otect your responsibility
th Liability and Property
mage Insurance. Do it
fore the accident.

. A. FERGUSON
PINE ST. ... PHONE 256-W

ILBER NATIONAL BANK

posite Town Clock, Oneonta, N. Y.
orge I. Wilber.....President
bert B. Tobey .....Vice-Pres.
muel H. Potter .....Cashier
ward Crippen .....Asst. Cashier
bert Hall .....Asst. Cashier

FEGUARD YOUR PRINCIPAL

urity Is More Important Than a Large Interest Return.

Certificates of Deposit issued bear- the best rates of interest consist- with sound banking.

ENT A SAFE DEPOSIT BOX IN R FIRE AND BURGLAR-PROOF, UND-DOOR MANGANESE STEEL ULT for a very moderate sum, ich will afford you the greatest pro- tion against loss by fire or theft.

Designated depository of the United tes, State of New York and County Otsego.

AN ACCOUNT WITH THE WIL- R NATIONAL BANK ESTAB- SHES CONFIDENCE AND HELPS UR CREDIT.

APITAL $100,000.00
RPLUS and PROFITS $175,000.00
u Are Cordially Invited to Call or Write Us.

TEMPERATURE YESTERDAY.

8 a. m.	67
2 p. m.	78
8 p. m.	69

Maximum 81 — Minimum 51

LOCAL MENTION.

—Theodore Styles is removing from Cozy avenue to 9 Birch street.

—The grand matron of the Grand chapter of New York state has asked the Eastern Star chapters of New York to raise a war emergency fund to be called for in September, if necessary. At a special meeting of Martha chapter last evening the matron appointed a committee to make plans for raising the fund. Mrs. W. I. Bolton, Mrs. Harry Bryden, Mrs. F. M. H. Jackson, Mrs. Frank Helm and Mrs. Walter Hill comprise the committee.

BUST OF HON. CHARLES SMITH

To Be Unveiled at Masonic Home Chapel Sunday Morning.

An elaborate program has been arranged for the Masonic home at Utica Sunday morning, on which occasion bronze busts of Hon. Charles Smith of this city and John W. Vrooman of Herkimer, both past grand masters of the grand lodge of the state of New York, will be unveiled at the handsome chapel building at the home The presentation will be made by Past Grand Master S. Nelson Sawyer and Rev. Charles Carroll Albertson, D. D., grand chaplain, will deliver the principal address of the occasion. It is expected that there will be a large attendance of Masons from about the state. Grand Master Robert Penny of Buffalo and other grand lodge officers will be in attendance and the exercises will be most interesting. Hon. and Mrs. Charles Smith will be present and perhaps other members of the fraternity from this city, although the exercises are in the morning.

RED CROSS ACTIVITIES.

Over $3,000 Subscribed — Collections Sunday in Churches.

The work of the solicitors for the Red Cross war fund has met with a good degree of success in Oneonta this week, and yesterday afternoon it was reported that over $3,000 had been raised. A number of large subscriptions were secured Friday. Many names were also signed to the lists, which are now at the Wilber National and Citizens' National banks. These lists will remain at the banks today, and it is requested that all who desire to subscribe but whom the committee have not been able to reach sign their names to these lists.

On Sunday there will be collections for the Red Cross taken in most of the city churches, and it is believed that a liberal sum will be secured.

Last Day of Regents.

Friday was the last day of the week of Regents' examinations in this city, and here as elsewhere the results are looked for with interest, since on them depends the fate of many a pupil who hopes to graduate this term. It is the opinion of teachers that the papers have in general been of about the usual degree of ease, or difficulty, as one views it, though one or two have seemed to be harder than usual. When schools opened last fall it was generally understood that the lateness of the opening, on account of the prevalent epidemic of infantile paralysis, would be taken into account in preparing the papers. This does not seem to have been done, the papers differing little if any from those of other years in difficulty.

In addition to the regular pupils of the Oneonta High school, about 20 students from other institutions were present, taking mostly the preliminary subjects.

Meetings Today.

Special meeting of Oneonta Typographical union this afternoon at 4 o'clock at Star office.

Regular meeting Oneonta council, United Commercial Travelers, 388, Saturday evening, at 7:30, at K. of P. hall. Important business. Every member should be present to receive the report of delegates from grand council.

Close for the Summer Vacation.

With a special meeting in which they closed up all of their business and initiated two new members, Martha chapter, No. 116, O. E. S., suspended last night for the summer vacation. The chapter will next convene on the first Tuesday in September.

Date Is Friday, June 29.

The date of the Delaware County Suffrage convention, to be held at Roxbury, is Friday, June 29.

Flags and Pennants—Show your patriotism with a set of allied flags on your car. American, French, English flags in all sizes in silk and cotton, fast colors, at Arthur M. Butts, 252-254 Main street. advt 2t

Lost—Gold watch, open face, with Rockford movement, engraved on back C. W. C. Lost in vicinity of D. & H. shops. Finder please return to Star office and receive reward of $5.00. Charles W. Coy. advt 2t

Have You a Small Foot?

One hundred pairs of Dorothy Dodd shoes, oxfords and pumps, at Benedict's for $2.50 on Saturday only. The sizes are from 2 to 4 advt 2t

Special—Today only. Oak Humidors. Regular $3.00 an $3.50 values, $1.89. Look in our window. Central Cigar store. A. O. Ingerham, prop. Advt. 1t

Williams' Market.

Choice western and native meats, broilers, fowls and fresh vegetables. Order early. advt 1t

Dance at Liberty hall tonight. Admission 50 cents. advt 1t

HIGH SCHOOL COMMENCEMENT

EXERCISES BEGIN SUNDAY WITH BACCALAUREATE SERMON.

Preacher Will Be Rev. Dr. A. B. Coates, Former Oneonta Pastor—Program of Class Day and Banquet—Commencement Tuesday.

The formal exercises of commencement at the Oneonta High school begin Sunday evening at 7:30 o'clock, when the baccalaureate service will be held in the school auditorium. Dr. James C. Russell of the First Presbyterian church will act as chairman, and the sermon will be preached by Rev. Dr. Albert B. Coates of Hartford, Conn., who from 1886 to 1891 was pastor of the First Baptist church in this city. During the intervening years he has always kept a warm spot for Oneonta in his heart. Many friends here have also remembered him affectionately and have greeted him cordially on the occasion of his too infrequent visits; and they will doubtless be present in goodly numbers at the baccalaureate service. The program in full will be as follows:

Professional.
Hymn—"Oh! Worship the King (Haydn).
Invocation. Rev. E. J. Farley, D. D.
Solo—"Zion" (Bruno Huhn). Miss Aurelia Traguer.
Scripture lesson. Rev. J. C. Traguer.
Prayer. Rev. Charles S. Pendleton, D. D.
Anthem—"Praise Ye the Father" (Gounod).
Sermon. Rev. A. B. Coats, D. D., Hartford, Conn.
Hymn—"Glorious Things of Thee Are Spoken" (Rossini).
Benediction. Rev. W. B. Smiley.
*Recessional.
*Audience please remain seated until class passes out.

Class Day Exercises.

Monday afternoon at 3 o'clock the Class day exercises will be held in the school auditorium. An interesting program has been prepared and a gathering of unusual interest is looked for. The program in full is as follows:

From Soup to Nuts.

Course I.
Class History. Frances Rowe.
Class Poem. Elizabeth Tarbox.
Class Will. Harold Turner.
Class Prophecy. Helen Congdon and Yula Grosfant.
Class Presentation. Radnor Jennings.

Course II.
Ballet Dance. Madamoiselle de Lyte as Ayre.

Course III.
The Klever Kids Kwintet. Fred Bresee, Earl Clapp, Ursil Beach, Nathan Pendelton. Radnor Jennings.

Course IV.
Class Song and Yell.

Course V.
Presentation to School (in corridor) by the President of the Class.

The Alumni Banquet.

The alumni banquet is to be held at The Oneonta on Monday evening, June 25, at 7:30 o'clock. Mrs. Zillah VanCleft is to be toastmistress and the general theme of the toasts is to be "Oneonta to the Front," with the following responding: In Patriotism, Radnor Jennings; In Peace, Edwin Moore; In Education, Roscoe C. Briggs; In the Future, Prin. A. O. Bridgman. The tickets are $1.25 each and they may be secured by students, alumni and friends of the school by applying to Clyde H. Benedict, at the store of A. R. Benedict. It is hoped that there will be a large attendance.

The complete program for the graduating exercises will appear in a later issue of The Star. The exercises will be held at the High school auditrium Tuesday evening. While the exact number of graduates cannot be given until the results of the June Regents are announced, the class will probably number about 50, being one of the largest classes in the history of the institution.

THE STRAND TODAY.

William Desmond and All-Star Cast in a Thomas Ince Production.

"Blood Will Tell" is a superbly presented story of a son regarded by his father as a weakling. The father is a money king in Wall street and wishes his son to succeed him, but the son against his father's wishes, marries a chorus girl. Having no trade he finds it hard to provide for her, so resorts to his clever sense of feeling in opening safes. His skill at this comes in handy and saves his father's bank from ruin. Mr. Desmond is very manly and will be admired greatly in this fine offering. We also have a first-class comedy entitled, "A Winning Loser."

Monday we have Rider Haggard's great story, "She."

24 Lbs. of Granulated Sugar for $1.

If grocers of Oneonta were selling 12 pounds of granulated sugar for $1, and a new store should open and sell 24 pounds of just as good sugar for $1, and do it up in safer packages, so that there would surely be no leak or waste, how people would scramble for it. Yet an institution in Oneonta has been giving this proportionate advantage, in gain of compound interest, to the people of Otsego and Delaware counties, for years past and those who have studied and used it have made good to the amount of some three million dollars, through the safe six per cent compound interest system of the Oneonta Building and Loan association, which is protected by state laws, same as savings banks. Watch it grow. advt 1t

Wanted—A young lady to learn banking, who has had some clerical experience and is a stenographer. Write or apply, giving reference, experience, etc., to Wilber National bank. advt 6t

Caulkins Taxi—Phone 396-J. Will save you money. Careful driving. advt tf

MEETS ACCIDENTAL DEATH

Thomas Carpenter, Stock Dealer of Unadilla, Steps Directly In Front of Moving Train Near Station In That Village.

Thomas Carpenter, a well known stock dealer residing about a mile from Unadilla village, but in Delaware county, met an accidental and instant death yesterday forenoon while engaged in loading stock at that village. He had placed the shipment aboard the car and started hurriedly to go to the station to secure his bill of lading. He stepped around the end of the car he had loaded directly in front of a fast freight train. The pilot of the locomotive, according to the story of an eye-witness hit his shoulder and the impact was so severe as to throw his head against the locomotive and kill him instantly. He escaped being ground beneath the wheels. The accident was entirely due to his haste in completing his transaction and is much regretted wherever he is known.

Mr. Carpenter conducted a large farm in the town of Sidney close by Unadilla and in addition bought largely of cattle for shipment, being one of the largest dealers in that section. He was a man about 47 years of age. He leaves a wife, two sons, both of whom are students in Cornell university, and one daughter, at home. Much sympathy is expressed for the family in the neighborhood as he was well liked by all who knew him. The funeral arrangements were incomplete last evening.

FIRE DEPARTMENT CALLED.

Motor Car of Preston Kennedy of Binghamton Ablaze Near Butts Garage

Last night shortly after 11 o'clock, the firemen were called to Butts' garage where a motor car had caught fire and was in danger of being destroyed. The car, a large six-cylinder Hudson, owned by Preston Kennedy, head of the Binghamton Pentecostal Rescue mission, was enroute from Binghamton to a camp ground near Malone and was conveying Mr. Kennedy and party of five ladies to attend the gathering. It had been backfiring seriously when the car arrived here and it was driven to the Butts' garage for attention. The workmen had made some adjustments to the carburetor and started out to try it out when it backfired and caught fire. The firemen were called to avoid serious trouble and Mr. Butts' workmen with hand Pyrenes and with the aid of the firemen with their hand extinguishers put out the blaze, but not until the hood and other parts had been scorched. The car was, however, not seriously damaged and it is expected to be ready for the party to proceed this morning at about 10 o'clock. The paint on the hood was blistered and a new gasoline tank will have to be placed in the car. The party remained in the city over night and will proceed as soon as the car is ready this morning.

WILL TAKE CENSUS TOMORROW.

Supt. Marshall Announces He Will Keep Office Open In Afternoon.

Fearing that there may be some people between the ages of 18 and 45, inclusive, who have not yet been enrolled in the state's military census, County Clerk Robert O. Marshall, superintendent of the census for Oneonta, announces that he will open his office in the Municipal building tomorrow, Sunday, afternoon, from 2:30 to 7 o'clock, when he will register any who have not enrolled or who cannot possibly find any other time to do so.

New Ulster & Delaware Time Card.

The new time table n the Ulster and Delaware railroad, which goes into effect Sunday morning, appears in another column of this issue. Under its provsions there will be four trains each day on week days to and from Oneonta during the summer, and two each way on Sunday, after July 8. Consult the time card for further information. Trains today run as per previous schedule.

Births.

Born, June 20, to Mr. and Mrs. D. A. Trinkino, 37 Maple street, an 11-pound son.

A ROADSIDE IMPRESSARIO.

George Beban in Serio-Comic Photodrama at Oneonta Theatre Today.

In one of the most unusual of his wonderful serio-comic photodramas, George Beban will be seen at the Oneonta theatre today, matinee and evening, in the Paramount production of his own composition, "A Roadside Impresario," in which he is seen as a roaming Italian with a trick bear performing for the benefit of the children in wayside towns, Mr. Beban in his story does not attempt to preach any sermons, or point out any morals, but with the unerring finger of the artist that he is, he puts in all his productions a wonderful human touch and feeling that so many other artists strive for in vain. Don't fail to see one of these performances, a Burton Holmes travelogue will also be shown. Admission 10 cents. Don't forget the Red Cross benefit next Wednesday, entire gross receipts will be given to the local Red Cross.

"Pearl of the Army"

At the Happy Hour theatre today, featuring Pearl White and Ralph Kellard, chapter No. 12, "The Foreign Alliance," a gripping military serial of today, also Harry Carey in "A 44 Calibre Mystery," a thrilling story of mystery and western life. Perils of our girl reporters, No. 7, in two parts "Smite of conscience." Extra music in the evening.

For prompt taxi service, 'phone 263-W or 313-W. J. W. Pomeroy, Wilson house. advt 1st

376 Wright's delivery. advt tf

WAISTS

To attempt to give you in detail the varieties, styles, material and colors of the waists we are now displaying would be impossible in this space.

Essentially an every day garment and an article worn at all time of the day, it is necessary to carry a very complete line.

The practical every day wash waist for business, shopping and general wear is being shown this season in a wonderfully attractive line of voiles, bowne, also plain and figured wash cottons, some lace trimmed, others with embroidery. Price range from $1.00 to $3.00

The waist for more dressy occasions and for wear with your tailored suit is shown in a wide range of Crepe de Chene, also Georgette Crepe. We are featuring in addition a line of wash silk waists. $2.50 to $7.00.

Main Street **M. GURNEY & SONS, Inc.** Oneonta, N. Y.

Buy Diamonds at Brigham's

WITH the assurance that you take a banker's judgment on financial matters you can take Brigham's judgment on diamonds.

A diamond's color and quality cannot change. Brigham finds out by careful examination, under most favorable conditions, the exact color and quality of each diamond.

These, with weight and cutting, determine value. Whatever price you pay, that sum cannot buy more diamond value than it does at Brigham's. Come in and look at diamonds.

Solitaire Rings

Solid Gold Tiffany Mountings

$35, $50, $65, $100 and Up

A splendid collection of loose stones. We will mount them in any way desired. Prices range from $35 up.

R. E. Brigham
JEWELER
141 Main St. Oneonta, N. Y.

The HALLMARK Store

Where Will You Be At Sixty-Five?

Statistics show that out of 100 average healthy men at age 25:

36 will be dead at 65.
1 will be rich.
4 will be wealthy.
5 will be supporting themselves by work.
54 will be dependent upon friends, relatives or charity.

A policy in the Mutual Life Insurance Company of New York will solve the problem.

H. BERNARD, Dist. Manager
Schenevus, New York

WHOSE BUSINESS IS LIFE INSURANCE ONLY

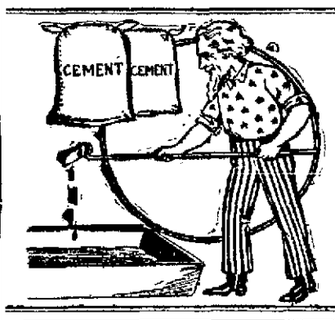

AMERICA BUILT WELL

in good old 1776. It used the very best materials in the building of this glorious republic. Follow the example in your own building operations. Use the best materials if you want the building to endure. We shall be glad to quote prices for the highest grade of building materials in any quantity.

L. P. Butts
Builders Supplies, Fertilizing Materials Wholesale and Retail.
ONEONTA, :: NEW YORK

:: Fresh Strawberry Ice Cream ::

Made with Fresh Strawberries

at

BOSTON CANDY KITCHEN

National Florist

PECK'S FLOWERS Of Quality

We will be glad to fill orders for Geraniums and other plants as fast as possible until our stock is exhausted. Also will give our best attention to filling boxes and vases.

Grove Street Greenhouses
47 Grove St., Oneonta.
Phone 1047-J C. W. Peck, Prop.

Do You Wear Toric Lenses?

The modern style, deep curve lenses, called "Torics," allow three times the field of clear vision that the old style flat lenses do. They cost a little more, but they are worth the difference.

Call and let us explain their advantages, and then have a pair of Toric lenses made to fit your eyes.

Franklin J. Ives
OPTOMETRIST & OPTICIAN
ONEONTA, N. Y.

177 Main Street Phone 707-J

DIX MAKE
Dresses and Uniforms

Have just replenished our stock with a new shipment of this popular and widely advertised brand of Dresses and Uniforms.

You will find in the assortment of Dresses, very dainty styles in Lawn, Batiste, Dimity, Chambray, Gingham and Percale. Prices $1.00, $1.50, $2.00, $2.25, $2.50, $3.00, $4.00, $4.50 and $5.00.

Dix Make Uniforms

Universally adapted by the American Red Cross Society. $3.00, $3.50, $3.75 and $4.50.

B. F. Sisson -:- B. F. Sisson

NewspaperARCHIVE®
NewspaperARCHIVE®

The Corner Book Store

MAIN & BROAD STREETS

FOR GRADUATION PRESENTS

We are showing a nice line of Books in fine bindings at a very moderate price, as well as Leather goods, Fountain Pens, Stationery, etc.

Henry Saunders

The Choicest Table Luxuries

California Musk Melons, Watermelons, Pineapples, Choice Grape Fruit, Fancy Bananas, Navel Oranges, Fresh Strawberries.

Home Grown Asparagus, Spinach, Radishes, Lettuce. Bunch Onions, Sweet Potatoes, Wax Beans, Marrow Squash, Bunch Beets, Cucumbers, Tomatoes, Carrots, and New Cabbage.

Choice Western Beef.

Native Pork and Sausage.

Spring Lamb, all Cuts.

Fresh Dressed Spring Chickens and Fowls.

C. E. Canfield

9-11 Elm Street.

Sanitary Grocery and Meat Market.

Bathing Caps

The most attractive assortment you'll see anywhere this season.

The very newest fashions in Bathing Millinery are cleverly expressed in these caps.

Beautiful colors and color combinations.

Many models to select from, so come in now and choose yours.

25c to $1.00

The CITY DRUG STORE

E. E. SCATCHARD, Prop.

227 Main St. Phone 218-J

Sounds Like a Fairy Tale

to say that nowhere else can you find such a complete showing of all the new shapes, crowns and brims of straw hats. But it is a fact nevertheless. So if you want to be up-to-date, come here where you will be sure of getting the correct style at the right price.

SPENCER'S

Busy Clothes Shop

ONEONTA, N. Y.

PERSONALS.

Mrs. S. H. Sexton of this city spent Friday with friends in Binghamton.

Mr. and Mrs. Walter S. Whipple and daughter, Miss Whipple, arrived home last evening.

Mrs. George Gardner and son, John, left yesterday for a visit with friends in Scranton, Pa.

Kenneth Pohlgreen arrived in the city last night for a visit with Mr. and Mrs. H. G. Ford.

Lula J. Saxton from Albany is home over Sunday to visit her parents, Mr. and Mrs. E. J. Saxton.

Miss Loleta Borst of this city returned yesterday from a visit with relatives in Cobleskill.

Mrs. William J. LeSuer is quite ill at the family home on Ford avenue suffering from heart trouble.

Mrs. Frank Hotchkiss and daughter, Leia, are visiting friends and relatives in Binghamton for a few days.

Irving L. Pruyn is spending the week in Middletown and vicinity looking after property interests there.

Dr. D. H. Mills returned to this city yesterday after a week's visit in Providence, R. I., and New York city.

Mr. and Mrs. M. M. Jewell of Milford were in Oneonta yesterday on business, returning home last evening.

Mrs. Belle Turner of this city is the guest for several days of her sister, Mrs. J. J. Griswold, in Schenevus.

Rev. and Mrs. Charles A. Lay of Topsham, Vermont, were recent guests at the home of A. V. Baldwin, 14 Fair street.

Mr. and Mrs. E. E. Pratt returned last evening to their home at Binghamton, after a visit with Oneonta friends.

Miss Alice Davis, who had been visiting at G. W. Jeffrey's on Pearl street, returned yesterday to her home in Boston, Mass.

Mrs. Joel Ruland and two children, who had been visiting Mrs. Mary Sauer, returned last evening to their home at Center Village.

Miss Hazel Baker and Master Aaron Baker of Oneonta departed yesterday for a visit with their aunt, Mrs. William Strong, in Westford.

Mr. and Mrs. C. W. Ferris and daughter of Portchester have been attending the commencement exercises at the Normal this week.

Mrs. George H. Fisher of Schenectady, who had been visiting her sister, Mrs. U. A. Ferguson, in this city, returned home yesterday.

Claude Carrington of 3 London avenue is spending the summer with his grandfather, W. C. Clapp, in Livonia. He returns about September 1.

Mrs. Mary J. Hecox returned last evening from a visit with her son, Arthur D. Hecox, of Albany, business manager of the Knickerbocker Press.

Miss Alice Stoughton of Whitney Point, who tarried after the Normal commencement for a visit with Mrs. Lynn H. Bresee, departed for her home last evening.

Mrs. George Thornton of Victor, who had been visiting her daughter, Mrs. A. E. Fitzelle, left yesterday for a brief sojourn in Wellsville before returning home.

Mrs. Florence M. Groff and sister, Miss Lila Potter, of Hartwick, were in Oneonta Friday on their way to Westford and Worcester, where they will be guests of friends for a few days.

Mrs. Roger Emerson of Schenectady, Normal class of 1907, who had been the guest of her classmate, Miss Lorena Babbitt, in this city, for Commencement week, returned home yesterday.

Meigs Hackett left Friday morning for Maple Springs on Lake Chautauqua for a ten days' stay, after which he will return to Oneonta for a few days, going back to Maple Springs for a longer stay.

Miss Emily Bull of the faculty of Mrs. Kirk's college preparatory school at Bryn Mawr, Pa., arrived in Oneonta yesterday for the summer vacation, which she is spending with Mrs. Henry Bull on Grand street.

Ms. William Remmey and daughter, Neva, and Mrs. R. Miller of Fly Creek were in Oneonta yesterday morning, leaving later in the day on their way to visit relatives and friends in Binghamton for a few days

Miss Stella Parmalee, who recently underwent a quite serious operation at the Fox Memorial hospital, has, with her mother, taken roms at Mrs. Bagg's on Watkins avenue for a time while she is convalescing. She is improving daily it is thought.

Miss Evelyn Davis, a student of the Oneonta Normal school, who had been stopping for the school year with her grandmother, Mrs. Agnes H. Parks, in this city returned yesterday to her home in Schenectady.

George A. Roberts, formerly manager of the Oneonta theatre but now in charge of Mr Hathaway's house at Amsterdam, who with J. J. Kennedy of the same place had been spending a couple of days here, returned home yesterday The trip both ways was made by motor car

Miss Ruth Thomas, formerly of the faculty of the Oneonta High school who has been teaching the past year at Long Branch, N. J., is expected in the city today to visit friends and will be a guest while here at the residence of City Chamberlain and Mrs C. H. Howdish Mrs Thomas is enroute to her home at Roosville

Dr Fiona Abbott of Denver Col., who has been attending a medical convention in Rochester, arrived in Oneonta Thursday to attend the annual banquet at the Oneonta Normal of which she is an alumnus She is visiting at the home of her cousin, Mrs. Adin L. Cook, and will remain for the commencement exercises of the High school

W. O. Elmore departed yesterday noon for New York city, where he will join Mr. and Mrs E. W. Elmore who have been for several days with their son, Earle Elmore. The latter will sail today for France, where he will at once join the American Field Ambulance service, with headquarters in Paris. The best wishes of his many friends will go with him to his foreign field of patriotic and humanitarian service.

THEIR SUMMER VACATIONS.

Where Members of Normal Faculty Will Spend the Summer.

Many members of the faculty of the Oneonta State Normal school, which closed on Thursday, will spend some time at their homes in other places, or with friends elsewhere. A considerable number, however, of the resident members will remain in the city for the summer, with occasional short trips outside, and others, though not all, will return for the summer school, which opens early in July. Among those whose plans are known are the following:

Dr. Bugbee and Prof. Lynch will be in Oneonta most of the summer, though a fishing trip before the summer school opens is among the possibilities. Prof. Curtis left yesterday for Bay Head, N. J., for a visit before returning for the summer school. Prof. Gesswein, who lately resigned his position as instructor in manual training, has left for his former home in East Orange, N. J. Miss Pettit and Miss Magee are spending a short time on the Maine coast. Miss Vesta Scoby is at her home in Buffalo. Miss Dodd is in New York, and Miss Ada K. Smith in Middletown Springs, Vt. Miss Jennie M. Green departed Friday for Syracuse; and later goes to Milan, Mich., where she spends the summer with her sister, Mrs. F. M. Spooner. Miss Hitchcock will spend the heated term in Ithaca and Quaquaga. Miss Elisabeth Gleason at her home in Westfield, Mass., for the summer. Dr. Schumacher plans to spend most of the summer in Oneonta Prof. Ambal left early this week for Glen Ridge, N. J., where he addressed the graduating class of the High school Thursday night. Miss Matteson is at her ancestral home in Morris. Miss Hart is in Cleveland, Ohio, and will not return, having accepted a position in that state. Miss West, who, it is understood, is at an early date to be married, will reside in Idaho. Miss Finkle is at her home at Bolton's Landing. Miss Christman is at her home in Burtonville, and Miss Cronin is in Hancock for a short time before returning to her home in Utica. Many of the teachers not named will remain at their homes in Oneonta.

War Strain and Relaxation.

Marshal Joffre, who stood at the Marne and saved Paris from the German invaders, said a few days ago, "A soldier must play as well as fight or he is not a good soldier, just as civilians must rest and play to be most efficient in their work." This doctrine has been put into practice by the marshal himself and by others in high command in the French army.

In the first stress of our emergency our people were prone to overlook this highly important fact. For instance, it was at first predicted that our greatest national game—baseball—would die a sure and quick death in the early part of the summer; that the people of the nation would have no time for sports under the press if bigger affairs. However, today there is more interest than ever being manifested in pleasures of this sort because the need of relaxation from sterner things has been fully realized.

The Chautauqua, recognized as it is by official Washington as one of the most important factors in helping in a number of ways during this time of need, furnishes the highest type of play relaxation through its entertainments as well as an opportunity to come into the closest touch with the movements that are being carried on by the different forces which are aiding the government.

The James R. Skinner Prizes.

The pupils of River street school assembled Friday afternoon for the presentation of the "James R. Skinner Prizes." These prizes, which are furnished by Mrs. Skinner, consist of two and one-half dollars ($2.50) in gold. They are awarded to the girl and boy, in each grade, who has received the highest average in the work of the school year. The winners are:

First grade—Edith Tripp, Joseph Peery.

Second grade—Alvina Short, Frederick Gingher.

Third grade—Helen Cole, Clayton Odell

Fourth grade Vera Cox, Maynard Eglestein.

Fifth grade—Louise Parrish, Herbert Miller.

Red Cross in Oneonta.

In view of the many claims made upon her citizens, Oneonta feels that she has done well this week in the Red Cross fund work. Already more than $4,000 has been secured, but there are many whom the committee has not been able to reach. Opportunity for these to give for a most worthy object is afforded by application to the members of the committee personally or by signing one of the lists which for the convenience of citizens have been left at the banks of the city. The liberty loan bonds were investments, from which every subscriber is sure to receive the money again with interest. The Red Cross contributions are gifts, and as such should touch the heart of every person able to contribute. How much can you afford for the Red Cross fund?

Your first film developed and printed for ten cents. Mail us your films and write us the name and address of six of your friends who have cameras, we will develop and print your film and return to you postpaid, with our price list for finishing. Pettis Art store, Walton, N. Y. advt 4t

$3.75

Gives you your choice of the Walkover, white $5.00 pumps at Benedictis on Saturday only. Advt. 2t

Postals of Flag Day parade and raising the flag at the park. Caulkins' Studio, 12 Broad street. advt tf

Why buy Bisa? Its real economy to pay 50c for 80c tea—your grocer. advt tf

MARRIAGES.

Chamberlin-Benson.

Lynn Chamberlin of Maryland and Miss Hazel Benson of Ellenville were united in marriage by the Rev. Baragawanth at the Methodist Episcopal parsonage at Kingston on June 9. They were attended by Mr. and Mrs. James D. Wright of Kingston, cousins of the bride.

Mr. and Mrs. Chamberlin will take an auto trip through the Catskills, Middleburg, Schoharie, Oneonta and Cooperstown, stopping for a few days at the home of the groom's parents, Mr. and Mrs. Frank Chamberlin, of Maryland, after which they will be at home at Ellenville, where the groom is engaged in business.

Fletcher-Mabie Wedding.

Friends in Oneonta will be interested to learn of the recent marriage of Harold F. Fletcher, son of Mr. and Mrs. D. A. Fletcher of 60 East street, to Miss Florence Mabie of Elmira. Mr Fletcher has for the past two years been in the employ of the Wattles Granite company of Elmira, of which Allen D. Wattles, formerly of Oneonta, is manager.

DEATHS.

Mrs. James C. Cutler.

Hartwick, June 22.—Mrs. James Cutler, wife of late James C. Cutler, died at her daughter's, Mrs. James Reed, Thursday evening, June 21, aged 80 years. She was the daughter of Mr. and Mrs. Richard Jasper Reed, and is survived by one son, Richard Cutler of Mendale, and daughter named. She was a faithful member of the Methodist Episcopal church and a member of the Woman's Christian Temperance society. She was a very devoted mother and wife. The funeral will be held Sunday at her daughter's home, Mrs. James Reed, at 1:30 p. m. The residing pastor, Rev. G. E. Robinson, will officiate.

Off for Son's Wedding.

Supervisor and Mrs. Charles Goodell of Worcester were in the city yesterday on their way to Atchison, Kansas, in which city on Wednesday, June 27, their son, Deforest, is to be married to Miss Catharine Bolman, a young woman with whom he became acquainted while residing in Atchison, to which city he went after graduation from Yale university, being then in the employ of the Goodyear Rubber company. Mr. and Mrs. Deforest Goodell will return about August 1 to Worcester to reside. Mr. and Mrs. Charles Goodell stopped last night with Mr. and Mrs. M. W. Goodell, departing for Kansas this morning.

Summer Millinery.

We expect new hats in for Saturday. All early hats greatly reduced. Sniffin & Laidlaw, 248 Main. advt 2t

For Sale—Smith one-ton truck, in fine condition, fully equipped. We must have heavier truck. Bargain. Platt & Howland, phone 340; 4-6 Market street. advt tf

The Very Newest Designs in

SILVER

Of Such Known Reliability as Gorhams & Alvins

Jennings & Bates

BROAD STREET JEWELERS

THERE are fifty-two weeks in the year. But only one of them is Chautauqua week. In six days are concentrated twelve months' worth of wholesome fun, worth while entertainment and exceptional lectures. That's why the big event of the year is

REDPATH CHAUTAUQUA WEEK

Normal Graduates

Those who are to be in the city during the week can secure first class accommodations at the

HIGH VIEW HOTEL

Oneonta's Only Temperance Inn

American or European Service

Rates Reasonable

OLMSTEAD & DWYER, PROPS.

107 ELM STREET Near Normal School

CANDIES

Fresh Made Maple Chocolates

They Are Delicious

At LASKARIS' 190 Main Street

Paint Your House With Masury's Railroad Paint

It gives you A-No. 1 quality and saves you 25 per cent on the cost of your paint. Worth looking into.

Sold only at

HUTSON'S DRUG STORE

Albert Hutson, Inc., Successor to Dr. M. L. Ford, 196 Main St.

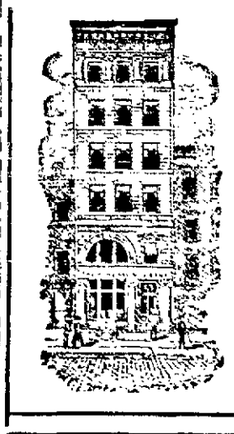

Home Savings Bank

13 North Pearl St. Albany, N. Y.

BANK ORGANIZED 1871 — LOOK AT ITS GROWTH

	ASSETS	SURPLUS
1881	$ 446,652.89	$ 17,411.94
1892	1,213,325.88	61,615.51
1902	3,596,870.01	150,916.07
1917	10,818,267.97	799,647.37

Interest Paid 4% On Deposits

Small accounts of $1.00 and upwards welcomed. Write for information how to deposit money by mail.

SMOKE

ROSE O' CUBA

5 Cent Cigar

A. O. Ingerham

DISTRIBUTOR

Oneonta, - - New York

NEW SUMMER DRESSES

The recent arrivals in New Summer Dresses are real revelations of the dressmaker's art. Charming, cool and piquant, in line and fabric, and in such variety it is a pleasure to look at them.

It is easy to choose a simple dress for morning wear about the home, of gingham or percale at 98c, $1.25, $1.50, $2.00.

For the Country Club or more general wear, there are handsome and more elaborate Dresses of voile or linen at $5.00, $5.90, $6.98 and $10.00.

FIBER SILK SWEATERS

Charming models for sports and day wear, in plain shades that are popular and combinations of the new Summer tints with white, extra value we think, for $6.98 and $8.75.

UNION SUITS

Summer Weight Union Suits, low neck, sleeveless, tape top, tight or loose trimmed knee, special value 60c.

"PHOENIX" HOSIERY

Guaranteed Hosiery enjoys a wonderful popularity among discriminating users. The prices are: Ladies' black lisle, 40c. White same price.

Ladies' Silk, black, white and the popular Spring shades 80c. Better grade $1.10. White with black clocking $1.25.

SPLENDID VALUES IN UNDERMUSLINS

Delicate lingerie, fashioned by skilled fingers in Porto Rico and the Philippines—hand embroidered, many pieces hand made throughout and plenty of dainty garments tastefully designed by our own country's best makers.

Corset Covers, 25, 39c, 98c.

Drawers, 35c, 50c, 75c.

Envelope Chemise, 59c, 79c, 98c.

Gowns, 79c, 98c, $1.50.

Princess Slips, $1 98 and $2.98.

CHARMING BLOUSES

Made of sheer, cool voile and organdy; smart new shape collar, trimmed with dainty laces, 98c, $1.25, $1.98 and $2.98.

China Silk Waists, $1.98.

Crepe de Chine Waists $3.50.

M. E. Wilder & Son

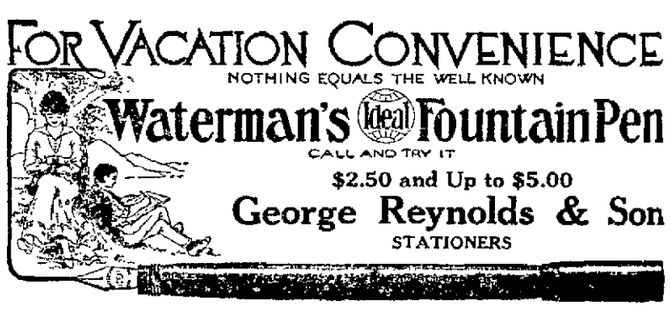

Gloves and Hosiery for Commencement

Here you will find White French Kid Gloves in short and elbow lengths, Kayser Silk Gloves in two button, 12 and 16 button lengths.

Short Kid Gloves, $1.75 to $2.25; 16 button Kid Gloves, $3.00 and $3.50 pair; two button Silk Gloves, 60c, 85c, $1.15 pair; 12 button Silk Gloves, 85c, $1.15 pair; 16 button Silk Gloves for 59c, $1.15, $1.35 and $1.50 pair.

Phoenix and Kayser Silk Hose, 80c, $1.10 pair. Fiber Silk Hose, 35c and 59c pair.

LYON'S FACTORY GLOVE STORE

Opp. Postoffice 277 Main, Street Oneonta, N. Y. Opp. Postoffice

For the best Baked Bread in the city. For Wedding Cakes nicely ornamented and for all other occasions, call at

NYE'S BAKERY

34 CHESTNUT STREET PHONE 355

Sterling Tires

SUPER-SERVICE

Are you getting the service you are entitled to, which includes free changing of tires---free inflation and testing---free vulcanizing and retreading? Are you taking advantage of our Service Car? You should, and do it now. It is free to all car owners.

Sterling Tire Service Co.

164 Main Street. Phone 369-J

NEWSPAPER ARCHIVE®

Classified Advertisements

ONE CENT A WORD

Classified advertisements will be inserted at the uniform price of one cent per word for first insertion. Subsequent insertions one-half cent per word. No advertisement less than 15 cents for first insertion and 7½ cents each subsequent insertion.

STAR WANTS

Put advertisers in touch with more than 10,000 readers daily.

USE THE TELEPHONE

AND YOUR ORDERS WILL RECEIVE THE SAME ACCURATE ATTENTION AS IF YOU CALLED IN PERSON.

Call 216 and please state definitely how long you wish advertisements inserted.

Advertisements ordered published until forbid are accepted with the understanding that they will be published until a written notice to stop is received at The Star office.

TO RENT.

TO RENT—July 1, six rooms with bath and all modern improvements. Inquire at 11 Elm avenue.

TO RENT—After July 1, seven-room flat, third floor, over Shearer's music store; use offices and rooms on second floor at pleasure. References required. Dr. D. Baldwin, 37 Dietz street.

TO RENT—Half of double house at 16 Adams avenue. Inquire at Ghidersleeve's pig store.

FOR RENT—Eleven room house at 3 Lawn avenue. Inquire of Mrs. Alexander. Phone 294-J.

FOR RENT—No. 25½ Grand street extension six room cottage, cellar, furnace, electric lights, all improvements, $15.00. No. 25½ Grand street extension, one-half of house, all improvements, $15.00. No. 10 Grand street, new seven room flat, third floor, $22; also five room flat, all improvements, $10.00 third floor. Inquire Boston store, 144 Main street.

FOR RENT—Immediately, six room cottage with garden and henhouse, $8.00 per month. Inquire at 89 Elm street.

TO RENT—Five room, upper flat, 34 Gilbert street. $8.00. Baird, 8 Broad street.

TO RENT—Six room apartment, rent reasonable. Phone 865-W.

TO RENT—Six room house, Park street, 2nd flat, bath, $14. Baird, 8 Broad street.

TO RENT—House 79 Main street, modern improvements, rent reasonable. Inquire Mrs. L. E. Vosburg, 81 Main street.

TO RENT—House on upper Main street. Inquire at A. J. Sickler.

TO RENT—House with improvements. Fred M. Baker.

TO RENT—A desirable house, centrally located, modern improvements. Inquire of Walter Scott, Baird block.

TO RENT—Three rooms newly papered and painted, $6.00 per month. Address J. care Star.

TO RENT—House at 15 Rose avenue. Inquire of W. D. Goodrich, 17 Rose avenue.

TO RENT—Front flat, bath and range, $20. Four room flat, bath and range, $16. Small flat, $6.00. Flats, Main street, $20 and $18.00. Keenan & Wells.

FOR RENT—One-half of double house on Alleyview street. Seven rooms with improvements. Inquire A. H. Murdock.

FOR RENT—Six upstairs rooms to man and wife. Barn if desired. 233 Chestnut street.

FOR RENT—First floor Niles Block. All improvements. Inquire 369 Main street.

FOUR ROOM FLAT—Rent reasonable. Phone 863-W.

FOR RENT—House with all improvements, with electric lights, gas range and hard wood floors and hot water heat. Inquire Mrs. C. F. Baker, 169 Main street.

TO RENT—July 1, lower flat, 402 Main street. All improvements, barn. Write Byron A. Edson, Oneonta, N. Y., R. D. 1.

UPPER ROOMS TO RENT—Inquire at 50 Dayton street.

TO RENT—House 57 Gilbert street, hot and cold water, electric lights and bath. Inquire of F. H. Bouton, 132 East street.

TO RENT—Upper flat to small family, 15 Pearl street. Inquire on premises.

TO RENT—Desirable property, centrally located on Main street. Inquire L. L. Gardner, 10 Otsego street.

TO RENT—Nine room house with modern improvements, at 5 Youngman avenue. Inquire on premises after 6 p. m.

TO RENT—Fifteen room house, near Normal school. Two baths, modern improvements. Inquire at 75 Maple street or phone 693-J.

TO RENT—New flats, No. 37 Grand street, five and seven rooms, all new improvements, other houses, reasonable rent. Inquire Boston store, 144 Main street.

TO RENT—Upper and lower flats for $6 and $8, at 7 Monroe street. Inquire S. H. Rose, city clerk.

TO RENT—Half house at 6 Park street (East End), six rooms and bath, $13.00. Baird, 8 Broad street.

TO RENT—Two flats, 450 Main street.

FOR SALE.

FOR SALE—Five yearling bulls. F. H. Burton 142 East street.

FOR SALE — Entire dairy of young cows, good milkers and perfect udders. Address A. A. Hiller, Oneonta, N. Y.

FOR SALE—Perfection two-burner oil stove and oven. 1 Linden avenue.

FOR SALE—Two large tents. Inquire of H. Bowdish, 39 Ford avenue.

FOR SALE OR RENT—House 415 Main. Inquire 417 Main street.

FOR SALE—Five passenger car. Cheap if taken at once. Inquire 28 Chestnut street.

FOR SALE—White sewing machine and attachments. Inquire 36 Ford avenue.

FOR SALE—Willys-Knight model 84 B, 1916 and now $950. A. H. Todd & Son, Oneonta, N. Y.

FOR SALE—A cow. Inquire Amelia Hoyt, R. D. Johnson, Oneonta, No. 3.

FOR SALE—New combination coal and wood range. Call at 78 Brook street. An exceptional bargain.

FOR SALE—Hathaway hotel of Oneonta. Inquire of G. L. Bockes, attorney, Oneonta, N. Y.

ONE CENT A WORD

FOR SALE—A desirable place, corner Elm and Normal avenue. Apply 67 Elm street.

FOR SALE—A Smith Premier typewriter in good condition. Very cheap. Phone 148-M.

FOR SALE OR EXCHANGE—Six acres of garden land in this city all planted to garden truck. Will consider a house in this city in exchange. C. N. Murdock, 7 Ford avenue, Oneonta, N. Y.

FOR SALE—Side board, china closet, dining room table. Inquire C. L. House, 293 Main.

FOR SALE—24 Riverview avenue, house equipped with furnace, range, toilets and stationary tubs. Commodious barn. Price $1,800. George L. Bockes, attorney.

FOR SALE—Twenty-five cows, fresh and coming fresh next month, consisting of some of the finest Holsteins in Delaware county. O. C. Bright, Northright Center.

FOR SALE—Retail coal business in Binghamton. 4,000 tons annually, will pay for business and equipment twice each year at price, $3,500. For Sale—Feed and coal business in good size village, with fine equipment, at right price. Charles N. Murdock, 7 Ford avenue, Oneonta, N. Y.

FOR SALE—Complete Dictaphone outfit used but a short time. Inquire at Star office.

TEAM of extra heavy young horses, suitable for heavy road work. Will exchange for lighter chunks or sell. Dan Sherman, Davenport Center.

FOR SALE—Cheap. Twenty-foot motor boat in excellent condition. S. R. Dibble, Oneonta garage.

FOR SALE—At Index, house, barn, saloon, which is doing business now, and four acres of land. Inquire Fred Constable, Cooperstown.

SLATE ROOF—Costs the same or less than shingles. Investigate. Van Woert & Thayer. Phone 598-J.

FOR SALE—A quantity of 10 cwts. 10 point mailing slugs. Inquire Star office, Oneonta, N. Y.

CAMP LOT FOR SALE—At Goodyear lake. Inquire of J. N. Holmes, 36 Maple street.

FOR SALE—New house, all improvements, Brook street, $2,600. Fine new house, Spruce street, all improvements, electric lights, furnace, hard wood trim, large lot, $3,400. Dandy place, Chestnut street, improvements, $2,700. New house and henhouses and five acres land, near Oneonta, a bargain if sold at once. Dandy new house centrally located, all modern improvements, a big bargain, $3,400. Phone 21-J. Fred N. VanWie, 14 Dietz street.

FOR SALE—Two family house, Valley View street, $1,500. Two family house Main street, $4,100. Two family house High street, $3,500. Seven room house with all modern improvements Tilton avenue $3,500. Seven room house with all modern improvements Ford avenue, $3,900. Nearly new eight room house with extra lot near Normal school, $1,700. House with good barn, extra lot, Center street, $1,700. Extra large nice house on Maple street. Charles N. Murdock, 7 Ford avenue, Oneonta, N. Y. Phone 7-R.

FOR SALE—The finest camp house on Goodyear lake. B. E. Swart, Windsor hotel.

FOR SALE—At a bargain price. Concord rubber tired wagon, acetylene gas plant, including pipes and fixtures. L. C. Colburn, Milford N. Y.

FARMS—For sale or exchange. All sizes, from a few acres up to 850 acres. Some of the best dairy farms in Otsego, Delaware and Chenango counties. All kinds of poultry and truck gardening places. Charles N. Murdock, 7 Ford avenue, Oneonta, N. Y.

FOR SALE OR RENT—House at 23 Grand street. J. A. Dewar.

FURNISHED ROOMS.

FURNISHED ROOMS—For light housekeeping. All improvements. Phone 310-J. W. Rowe.

TO RENT—Large, furnished front room for one or two. Inquire 13 Church street. Phone 549-J.

TO RENT—Furnished front room, 14 Ford avenue. Phone 346-W.

FURNISHED ROOMS—For light housekeeping, with bath. 14 Columbia street.

FOUR FURNISHED ROOMS—For housekeeping. 14 Center street.

TO RENT—Furnished room for two or three gentlemen. Inquire 256 Main. Ring first bell.

THREE FURNISHED ROOMS—For housekeeping, $3.00 a week. 14 Center street.

FURNISHED ROOMS—Two front rooms, one single room, bedroom. 17 Division street. Mrs. L. Lull.

TO RENT—Furnished rooms, third floor, 217 Main street.

MISCELLANEOUS.

WANTED—Used Ford car, late model. Fred Smith, Beaverkill, N. Y.

WANTED—Second hand folding beds, couches or low, three-quarters iron beds, with or without springs or mattresses; also pillows, small tables, desks. 49 Maple street. Phone 5-J.

WANTED—To buy, three or four seated wagon with top suitable for stage. Must be in good condition. Glenn H. Green, Delhi.

WANTED—Tires and tubes, hot water bottles and rubber footwear to vulcanize. W. S. Foord, 40 Main street.

WILL PAY 10 cents a load for ashes delivered to 94 River street.

STORAGE.

CLEAN, DRY STORAGE TO RENT—A. H. Murdock, Market street.

STORAGE—Dry, clean storage for household goods at reasonable rates. H. W. Lee, Star office.

BOARD WANTED.

BOARD AND ROOMS WANTED—Gentleman and girl of 10 years of age desire board with private family. Address F. M. Hill, care Star office or inquire Mr. Hill, Star office after 4 p. m. Saturday.

LOANS.

MONEY TO LOAN—On improved city real estate. Inquire of Owen C. Becker.

LOANS MADE on good security. Levey, 234 Main street.

HOUSES WANTED.

WANTED—To rent, house in good location, with modern improvements. Possession within 30 days. Address H. M. C., Star office.

BOARDERS WANTED.

BOARDERS WANTED—17 High street.

WANTED—Boarders. At 6 High street.

ONE CENT A WORD

HELP WANTED.

WANTED—Cook at the county farm. Inquire or address M. Ackley, R. D. 4, Cooperstown, N. Y.

WANTED—Men to cut logs and peel bark in Chenango county; also to contract large job stocking mill with teams. M. L. Siver, Sidney, N. Y.

WANTED—Girl for office assistant. Address M. R., care Star office.

WANTED—An experienced man to run steam roller, for town of Meredith. F. C. Beaman, town superintendent, Meredith, N. Y.

WANTED—Stenographer and cashier. Apply to The Star office.

WANTED—Girl for general housework, no cooking. Inquire Mrs. L. P. Butts, 41 Elm street.

WANTED—Male or female bookkeeper and stenographer. State salary wanted and give address. Box 100, care Star.

WANTED—Man to work on farm near Oneonta. Inquire of D. A. Diefendorf.

WANTED—Six men to work nights. Inquire International Milk company, Cooperstown, N. Y.

WANTED—A competent girl for general housework, good wages to right party, must have reference. Apply at once between the hours of 4 and 6, at 23 Elm street.

WANTED—Log cutters and teamsters. Inquire Ross Bros., North Franklin.

WANTED—A middle aged woman for general housework, small family and no children. Address F. B. Silliman, Cooperstown Junction, N. Y.

WANTED—Girl or woman for general housework. Mrs. Dr. Marx, 35 Elm street.

WANTED—Cook in private family. Wages $30 per month. Address X, care Star.

WANTED—A sober farm hand at Sherman Lake. Address Dan Sherman, Davenport Center, N. Y.

WANTED—First class electrician. Apply 21 Broad street. Phone 349-J.

WORK WANTED.

WANTED—Work with auto truck and heavy team. O. J. Sherman, rear Fay's Grocery.

WANTED—A few more lawns to mow. Phone 374-J.

SHOES REPAIRED—In first class manner at reasonable price, work done promptly. Try us. 344 Main street.

FOR PAINTING and papering, phone 474-W2. B. Moffatt, 336 Chestnut street.

WANTED—By a teacher, a clerical position for the summer months. Good penmanship. Address Teacher, care Star office.

WANTED—By an experienced man, lawn and garden to take care of and general work. B., care Star, 51 West street.

WANTED—Pictures to frame. Ward's Art Shop, 349 Main street.

LACE CURTAINS LAUNDERED—92 Center street. Mrs. H. Kenyon. Phone 1024-W2.

WORK WANTED—Phone 891-W—Robled, the painter, for painting and papering.

WANTED—Sewing to do at home. Children's clothing a specialty. 27 Columbia street.

LOST AND FOUND.

LOST—June 21, between Spruce street and the Normal, small, round, gold pin, with diamond in center. Return to 78 Elm street.

LOST—June 14, between Mill Creek and Oneonta, eye glasses in a case. If found please return to E. L. Ward, 149 Main street.

LOST—Near Davenport, fox shepherd dog, named Rowdy. Strap around neck. Suitable reward for information. E. L. Foote, Hobart, N. Y.

LOST—Between Milford and Cooperstown, an automobile number plate A21-334. Finder please notify Lee McIlrorie, Westford, N. Y.

ROOMERS WANTED.

ROOMERS WANTED — 16 Washington street. Gentlemen preferred.

"ALL THE COMFORTS OF HOME"

Sum up the larger portion of man's earthly desires. It should represent his heaven on earth.

IF YOU OWN YOUR HOME

You can have things as convenient and comfortable as you wish with never a thought of being forced to move next month.

AND THEN THE LARGE LOT

You own where you can have a garden with fresh vegetables, shrubs and trees growing, flowers blossoming, choice poultry, and good, healthy surroundings.

WE ARE PREPARED TO OFFER YOU

All these comforts and conveniences at about the same cost you would pay for the rent of some undesirable place, and there is no real home without the sense of ownership.

THIS IS THE PLAN.

Select from our two hundred large lots at West End, one that suits you, prices range from $200 to $500. Pay for same cash or monthly and when paid we will build you a nice, snug bungalow or cottage, giving you the easy monthly terms we promise.

IT IS TO YOUR ADVANTAGE.

To investigate this offer at once.

CEPERLEY & MORGAN
REAL ESTATE COMPANY, INC.
Handlers of Real Estate and Fire Insurance
Fairchild Block 216 Main St.

Big Bargains in Farms and City Property

IF YOU CAN'T GO TO WAR, BUY A FARM

A good home on fine street to exchange for a five to ten acre farm near this city.

Fifty acre farm on state road, good buildings, one mile from railroad station. Will exchange for city property.

One hundred sixteen acre farm, one-half mile from trolley, splendid house, good barns, running water, large orchard. Price $3,000, $500 cash payment.

Several parcels city property to exchange for large farm.

House and large lot on Fonda avenue, to exchange for a 100 acre farm with stock and tools.

One hundred eighty-two acre farm, good buildings, fine water, 40 acres woodland, one-half mile off main highway. Price $2,500 including farm tools; cash payment $500.

A good eight room house with improvements, on good street, for $2,700, will take as part payment a Ford automobile.

Fine residence, large double lot, all improvements in house, Spruce street. Price $2,800.

Three hundred thirty-seven acre farm, one-half mile off state road, good buildings, running water, silo, stock and tools. Price $5,200.

One hundred thirty-seven acre farm near this city, on state road, large basement barn, good house, fifty acres river bottom, 19 head stock, fine team horses, farm tools. Price for all $4,500; cash payment, $2,500.

Campbell Brothers, 69 Spruce Phones 226-J 525-M 10 Grand

EX-GREEK QUEEN KAISER'S SISTER

Her Influence Over Constantine Led to Downfall.

NEW MONARCH IS PRO-ALLY

Strangely Sympathizes With Policies of Ex-Premier Venizelos and Is Expected to Steer a Perfectly Neutral Course in the War—Majority of Subjects Are Also Opposed to Germany.

A desire to steer a middle course between the influence exerted over him by his German wife and his own sympathy for the Teuton cause on the one hand and the desire of the Greek people for a strict neutrality on the other was responsible for the gradual breakdown of King Constantine's rule over his subjects.

Since the outbreak of the European war his hold on the Greek people had been weakening. His final clash with Venizelos, beloved of the Greek people, was the turning point from which is traced his gradual decline.

Educated in Germany and married to Sophia, a sister of the kaiser, Constantine at the very start of the European war began to show his sympathy with the cause of the central powers. In many ways he caused the Greek people to form the opinion that he placed the Greek ideals below his feelings for Germany.

Constantine was born in Athens on Aug. 2, 1868. His father was the brother of Empress Marie of Russia and Queen Alexandra of England. His education was obtained from tutors brought from Leipzig, and at the age of twenty-one he married Sophia, the sister of the kaiser.

Sophia a Masterful Woman.

Sophia was the most masterful of the kaiser's four sisters. Two years after her marriage to Constantine she aroused the displeasure of Wilhelm by renouncing the Lutheran church and joining the Orthodox Greek church. The opinion frequently expressed that Sophia's influence over her royal husband was great was confirmed soon after the outbreak of the present war, when Constantine, despite his Russian and English aunts, began to show signs of German sympathy.

Constantine's first break with Venizelos, then premier, came after the entrance of Turkey into the war on the side of the central powers. In his insistence on a strict neutrality Constantine spurned the arguments of Venizelos. The disagreements between the king and the premier continued until it came time for him to choose between the shrewd advice of Venizelos and the spell exerted over him by the queen.

The continual refusal of the king to look kindly on the requests of the entente powers for co-operation in the Dardanelles campaign caused Venizelos to suspect strongly that Queen Sophia was exerting a powerful influence to prevent action with the entente. The continued refusal of the king to heed Venizelos caused the latter to resign the premiership and eventually establish the Saloniki government.

Protest by Venizelos.

"You hoped that after a German victory you would be able to concentrate in your hands the whole power of government and sweep aside our system of liberty," Venizelos wrote to the king after he had established the provisional government.

Even before the European war Constantine manifested his feeling for Germany in such a way as to arouse the criticism of the entente countries. After the Balkan war Constantine in the course of a speech in Berlin praised German teachers for the success of his troops. As a matter of fact, French officers had trained the troops of the Greek army. Later when Constantine visited France he was not received favorably.

The new king, Alexander, is said to be strongly pro-ally and is known to have a great admiration for Venizelos. At the outbreak of the war Alexander was in England and was given a welcome which was remarkably warm. At the time the London press commented on the reception and expressed wonder that such a welcome should be accorded Alexander in view of the Teuton tendencies which his father and brother were beginning to display. It was reported after the break between the king and Venizelos that Alexander had thrown up his commission as captain in the Greek army to cast his fortunes with the former premier.

Consumption Among the Pilgrims.

Thirty-six of the sixty-one adult pilgrim fathers died in the first winter after landing at Plymouth. About half the crew died and only seven of the thirty-two youths and children. Dr. Edward E. Cornwall of Brooklyn deduces, from an analysis of their ages and from contemporary accounts, that consumption was what caused this terrible mortality.

Trying a New Plan.

"Doing anything for your health these days?"

"No," replied the chronic invalid. "I'm letting it alone, and I haven't felt so well in years."—Birmingham Age-Herald.

Call 339-W
and you will get
S. D. GRIFFITH
LICENSED UNDERTAKER
and EMBALMER
PROMPT ATTENTION TO
EITHER DAY OR NIGHT CALLS
6 Academy St. Next to Armory

A Window Filled With DR. SCHOLL'S "Foot-Eazers"

Have you noticed our windows?

You'll find things for feet there almost as important as shoes. They are modern devices and appliances for the treatment of all manner of foot troubles. If your feet trouble you, let them bring you around to our store for relief.

DR. SCHOLL'S
Foot Comfort Week
June 18th to 23rd

A foot comfort specialist is in attendance to look after the troubles of all foot sufferers.

Do your feet ache or pain? Do you find that you cannot stand or walk with comfort? Do you blame the trouble on your shoes, without having given a thought to the proper treatment of your feet?

Come around to our store. Tired, aching, tortured, corned, callouseed, bunioned feet are received here and relieved.

This is not merely a shoe store—it is also a foot store. We fit feet for the shoes as well as shoes for the feet—a service rendered free to our patrons.

Hurd Boot Shop

DELAWARE COUNTY NEWS

(Concluded from Page Three.)

rib and arm and other injuries. Trainman E. C. Kniffen was severely bruised. There were but two passengers on the train, F. A. Lostrom of Binghamton and Frederick Fletcher of New York. Both escaped with minor injuries. The injured men were placed on a passenger train, and taken to Walton, where medical attendance was given, and later removed to their homes in Middletown. The detail of soldiers stationed at Northfield, members of Company C, Seventy-first regiment, with headquarters at Walton, rendered efficient service in giving first aid. The cause for the collision is not assigned but it is thought that No. 30 expected that No. 11 would take the siding at this point to meet No. 6, as it was their customary meeting place, and that No. 11 instead of pulling into the siding, intended to go to the north end of the siding and back in. Both engines were badly damaged, being driven into each other so that the crews were unable to get them apart.

Packard-McDonald.

Corporal William Packard of Company C, Seventy-first regiment, in charge of the detail at Northfield, was united in marriage Thursday evening at 9 o'clock to Miss Agnes McDonald of this village. The ceremony was performed by Rev. William Barnfather at the Baptist parsonage. Another ceremony performed by Mr. Barnfather Thursday was that of uniting in marriage Alfred Huyck and Miss Susie Nash, both of Sidney.

Odd Fellows' Memorial Day.

Memorial Sunday will be observed by the Odd Fellows of Sidney Sunday afternoon. The subordinate lodge, encampment, canton and Rebekahs will take part. The different branches of the order have extended invitations to Oneonta, Binghamton and Norwich and large delegations are expected from each of these places. The ritualistic services will be conducted by Rev. O. T. Fletcher and Past Captain F. F. Goodrich.

LATEST DELHI LOCALS.

Delhi, June 22. — Mr. and Mrs. J. D. Birdsall attended the commencement exercises of the Oneonta Normal this week, their daughter, Marjorie, graduating. Mr. and Mrs. E. O. Harkness also attended, their daughters, Ruth and Florence, being members of the graduating class. — William P. Lynch of Providence, R. I., is here for an indefinite stay with his daughter, Mrs. Elizabeth Hume.—Andrew Mendel of New York is in town and is seriously ill. His only son, Leopold Mendel, of New York, is here in attendance upon his father.—Mrs. Emmeline A. Knapp has gone to Delaware Water Gap for a few weeks. — Miss Fanny Fischer of New York is a guest of Aaron Stern.—Miss Marie Preston, who has been teaching at Long Beach, California, the past year, is expected home today for the summer vacation. — Mrs. George Ascley of Newark, N. J., is visiting at Mrs. C. R. Wood's. — Delhi chapter, No. 249, R. A. M., has subscribed $50 to the Red Cross. — Jonas M. Preston represented Delhi camp, No. 8, at the meeting of the supreme camp of the Order of the Golden Seal held at Roxbury this week.

The former A. C. Bouton Carpet Cleaning works is now running full swing and as the season is on for house cleaning you had better get your work in early so that there may be no delay. Phone 621-J and get full particulars. Oneonta Laundry company. advt tf

When flavor is all-important Klipnockie coffee gets first choice—your grocer. advt tf

HOW CAN YOU EXPECT YOUR GARDEN TO "GROW" UNLESS YOU HAVE OUR GOOD TOOLS WITH WHICH TO WORK IT? WORKING YOUR GARDEN WILL BE JUST FUN IF YOU LET US FURNISH YOU WITH NEW GARDENING IMPLEMENTS.

WE HAVE MANY "LABOR-SAVERS" FOR YOU WHICH WILL KEEP YOUR BACK FROM BREAKING WHEN YOU WORK YOUR GARDEN. COME SEE THEM.

OUR GARDEN TOOLS ARE BEST; THEY STAND THE TEST.

BAKER BROTHERS
WHERE YOUR FRIENDS TRADE

AUTOMOBILE DIRECTORY ONEONTA

BUICK
R. W. Hume, Distributor, Otsego and Delaware, Wall street, Oneonta.

CADILLAC
J. A. Dewar, Distributor, Otsego Co., Oneonta.

Cole - Velie - Grant and "Republic" Truck
Fred N. VanWie, 14-16-18 Dietz Street
Otsego and Delaware Distributor

Hudson and Studebaker
STEVENS HARDWARE CO., INC.
Sporting and Motor Goods.

OAKLAND
Arthur M. Butts, Garage and Sales Room 254 Main street. Repairs and supplies.

Overland SALES-ROOMS
209 MAIN STREET
Branch of the Francis Motor Sales Co.

SAXON
Francis Sales Co. Rooms 8 and 10 Market St. Distributors Otsego, Delaware and Schoharie.

Stearns Knight
The Francis Motor Sales company, distributors, Otsego, Delaware and Chenango counties, Milford and Oneonta, N. Y.

MOTORCYCLES

HARLEY-DAVIDSON
Harry Root, West street, Oneonta.

GARAGES and REPAIR SHOPS

W. O. Brannaman
Garage and Repair Shop
Rear of The Oneonta Hotel
BUICK, COLE, VELIE, GRANT
G. M. C. Service

CRIPPEN & GARDNER
Overland
Service Station. Auto Repairing, 440 Main St. Phone 1058-J

Ludlam Brothers
Auto Repair Shop. Auto Livery. Vulcanizing. 94 Chestnut street. Shop phone 936-J. House phone 497-J2.

F. L. Helmes
Successor to A. S. Wright,
Opposite D. & H. station.
Repairing, supplies, all kinds of machine work, oxy-acetylene welding of all metals. Battery charging and repairing.

THE ELLIOTT GARAGE
(New Departure)
Advantages:
Individual stalls, central location, circle drive, heated, fire proof, gasoline, oils, compressed air. Machine shop and stalls to rent. 29 to 35 Dietz street.

Mead & Archer
General Auto Repair Work,
406 Main street, Oneonta.

TAXI SERVICE
Long or short distances.
Phone 996-J. W. W. Caulkins, 12 Broad St.

Taxi Service
Taxi service. Day or Night
Wright's Garage.

Delaware & Hudson R. R.

"The D&H"

TIME TABLE

Commencing Sunday.

Sept. 24, 1916.

Trains will arrive and leave Oneonta as follows

NORTH BOUND.

		Arrive	Depart
303	Morning Express ..	6:13 a m	6:20 a m
305	Saratoga Express ..	9:40 a m	9:45 a m
307	Boston Express	11:50 a m	11:55 a m
309	Bont Express	4:10 p m	4:15 p m
311	"Flyer"	8:25 p m	8:35 p m
313	Sunday only	11:46 a m	11:50 a m

SOUTH BOUND.

		Arrive	Depart
300	Binghamton Local		8:20 a m
302	Local Passenger ...	10:35 a m	10:40 a m
304	Chicago Express ...	12:40 p m	12:45 p m
306	Oneonta Local	6:45 p m	7:00 p m
308	Chicago Express ..	6:50 p m	6:55 p m
312	Sleeper	2:30 a m	*3:35 a m
314	Sunday only	11:10 a m	11:15 a m
316	Sunday only	7:00 p m	7:05 p m

Trains 311, 313, 314, 316 run Sundays.

Trains leave Oneonta for Cooperstown and intermediate points at 7:10 a. m., 10:25 a. m. and 4:20 p. m. and 6:30 p. m. on week days. Sunday at 11:55 a. m., and 7:10 p. m. Returning arrive at Oneonta at 9:50 a. m. and at 12 m., 4:30 and 6:40 p. m. Sundays at 11:05 a. m. and 6:40 p. m.

Southern New York Railway

Schedule Effective June 12, 1917.

Trains will leave Oneonta for Herkimer and intermediate points at 7:20 a. m., 8:30 and 10:30 a. m., 12:15 p. m., 2:30, 4:30, 5:30 and 7:30 p. m. For Hartwick in addition to above at 9:30 p. m., Sundays at 11:30 p. m., also. Arriving at Hartwick one hour later, Cooperstown one hour and thirty minutes later, Richfield Springs two hours later, Herkimer three hours later. Southbound trains arrive in Oneonta at 6:50 and 8:04 a. m., from Hartwick, 10.04 and 11:53 a. m. and 2:04, 4:04, 5:04, 7:04 and 9:04 p. m. from Mohawk and Utica. Last car from Hartwick Sundays at 11:22 p. m.

City Service.

Leave East End (week days) 6:30, 7.00, 7:30 and every 30 minutes until 11:30 p. m.

Leave Junction (week days) 7:10, 7.40, 8.10 and every 30 minutes until 11:25 p. m.

Normal School Line.

Leave D. & H. station (week days) 6:50 7:20, 7:50 and every 30 minutes until 9:25 p. m.

Leave Normal school (week days) 6:33, 7.04, 7.34 and every 30 minutes until 9:34 p. m.

Sundays.

First car leaves East End 8:00 a. m. Last car 10:00 p. m.; Junction 8.10 a. m. Last car 10:55 p. m.; Normal, 8.04 a. m. Last car, 9:04 p. m.

T Daily except Sunday.

J. W. NUGENT,
General Passenger Agent.

TIME TABLE OF ULSTER & DELAWARE RR

IN EFFECT JUNE 24, 1917.

Trains are due to leave this city as follows: 7:21 a. m.; 10:15 a. m.; 1 p. m. and 3 15 p. m. on week days; Sundays at 1 p. m. and *4:35 p. m.

Trains are due to arrive as follows: 11.28 a. m., 6:28 p. m., 7 13 p. m. and 8 00 p. m. on week days; Sundays at 11:20 a. m. and 6:28 p. m.

*1:35 train Sundays commences running Sunday, July 8.

Oneonta & Cooperstown Bus

Leaves Cooperstown week days at 6.45 a. m., 12:45 p. m.; Sundays 7:45 a. m. and 4:15 p. m.

Leaves East End week days, 9.30 a. m., and 5.00 p. m.; Sundays 10.30 a. m. and 6.30 p. m.

Waiting Walls

There are walls in your house waiting to be decorated. I am showing a most attractive line of artistic

Wall Paper

WITH INDIVIDUALITY

at prices to suit modest pocketbooks. Would be glad to show them to you.

S. E. YAGER
PAINTER and DECORATOR
Carpet Dept., M. Gurney & Sons Store
Phone 493-W Residence Phone-404-J

Taxi Cab Service
Seven passenger Studebaker—day or night. Station Moose Club. Phone 800-J2. Frank Bordinger.

Wash and Oil Room
Your car washed, oiled, prompt service. Stanton's, rear Terrell & Campbell.

NEWSPAPERARCHIVE®

JUDD'S STORE

Special Offers for Today's Sale

Pretty Voile Dresses, . $5 50
$25 Tailored Suits at $9 00
Pretty Lawn Waists, at 98c
$18 Silk Dresses, at . $9 00
$10 Summer Coats, at . $4 98
$2 50 Sport Waists, at . $1 95

Hundreds of pretty Wash Dress Skirts in White and Colors, $1 00 up to $2 50

Little Girl's White Dresses in White and Colors, 33c up to $4

Hosiery Sale—25c White Lisle Hose, at 19c, 79c Silk Hose, at 35c. Sport Dresses, at $1 00 to $2 50.

Millinery—We have many big values in Trimmed and Untrimmed Hats for summer, Untrimmed Panamas at 98c to $3 00, Many pretty Outing Hats, at $1 50 to $2 00, Dress Hats $5 to $7

Dr. Scholl's Foot Comfort Week

No matter whether it is corns callouses bunions enlarged joints weakened arch, cramping toes burning foot excessive perspiration weak ankles rheumatic pains heels running over generally tender feet or something else that gives you discomfort it can be corrected quickly and relieved immediately.

Come to this store and see for yourself what a difference in how it feels and looks the proper Dr Scholl's Appliance will insure. You will be pleasantly surprised There is no charge for examining the feet explaining the trouble and advising what is needed Everybody welcomed.

Hurd Boot Shop
FLOYD & TAYLOR
100 MAIN STREET

MONEY SAVING TIME IN BUYING AUTOS

These High Grade Cars Will Prove Much More Satisfactory Than New Low Priced Cars

Chandler touring, 1915 model, in fine shape at $ 850
Studebaker touring, 1915 model, good value at $ 750
Cadillac, 1913, overhauled, in excellent condition, at . . . . . $ 750
Chalmers, 40 h. p., seven-passenger, good livery car at . . . $ 575
Ford coupe, hand buffed leather folding top, finest leather cushions, Houck wire wheels with extra wheel and tire at $ 550
Regal touring, electric lights and starter, fine condition at $ 475
Overland, five passenger, excellent order at $ 450
Chalmers roadster, electric lights and starter good shape at $ 375
Buick, four passenger, thoroughly overhauled at $175
Haynes, four passenger, thoroughly overhauled at . . . $ 175
Ford, light runabout with box on rear for delivery at $ 125
One ton truck, good tires, in fine order at $ 650
Truck, 6,000 lbs capacity good order and run less than 2,000 miles will sell at $1500
We have several other used cars and trucks Call and see them and you are certain to find a car to fit your pocketbook The place

Arthur M. Butts' Stores

252-254 Main St. Oneonta, N. Y.

"Home of the Victrola."

Distributor for Federal and Vim Trucks, Oldsmobile Six and Eight Cylinder cars, Chandler and Oakland Cars.

Battery charging and service station for Ever Ready and other storage batteries

Star Want Ads Gain in Favor

BUYING RIGHT OF WAY

D & H Company Arranging for New Freight Track from Schenevus to West Richmondville for North Bound Traffic

For years the D & H company has been considering the construction of a third track from Schenevus to West Richmondville or a point beyond over which north bound freight traffic could be moved up the heavy grade from the valley of the Schenevus creek to the valley of the Schoharie The early construction of this track indicates a possibility that the third track, which is now being constructed between Oneonta and Cooperstown Junction will be extended north and thus provide a new freight traffic track from Oneonta to Cobleskill is now believed to be a certainty

Engineers have been at work upon the project for months and various routes have been considered and surveys made This week E D Anthony of Carbondale Pa real estate agent for the company, has been in Worcester engaged in purchasing the right of way from owners of farm lands south of the present tracks and contracts have been completed with many of the owners The price originally was $100 an acre for land that is usually considered worth less than half that for farming purposes Later the price was advanced to $200 by some of the holders and this price has been paid some whose farms will be badly cut by the new track Others whose lands are not seriously injured are demanding more than $200 and it is believed that condemnation proceedings are likely in numerous instances One farmer whose total loss will be about 1½ acres demands $1000 for his property The prices which have been soaring all the week are believed likely to settle back to $200 an acre which has been paid to a dozen of owners at least

The route to be followed is south of and some distance away from the present line making an entirely new right of way and necessitating additional cattle passes and crossings for farmers use The purchase of lands is accepted in and about Worcester as indicative that work will be commenced in that section at an early date

ROMANZO BROOKS INJURED

In Alighting from Trolley Car Hits Fender of Motor Car

Romanzo Brooks of Milford Center a retired farmer in advanced years alighted from a trolley car at the corner of Fonda avenue and Chestnut street early last evening before the car had come to a full stop and the momentum necessitated his taking a few steps to keep his balance and in so doing he ran against the rear fender of the motor car of Arthur M Butts which was passing and he was thrown to the ground Mr Brooks assured all that he was not injured to any extent his left shoulder being bruised by the fall He was assisted by Mr Butts to a physician's office for treatment and later was carried to his home at Milford Center by the same gentleman Mr Brooks account of the accident coincided exactly with that of Mr Butts and he exonerated Mr Butts from all blame in the matter admitting that he stepped off from the car before it stopped The physician who examined him found no trace of other injuries than bruises upon the shoulder as he felt

RUNAWAY BOYS SENT HOME

Three Youngsters from Schenectady Taken from D & H Freight Train

Every year a score or more of boys from other places about the state are taken into the care of the city police officers and many of them are runaways indeed Yesterday Chief Blizard sent back to their parents in Schenectady three lads 12 to 14 years whom Officer Abel with D & H force had taken from a freight train here They were Nicholas Marchese 12 years Albert Vandenburgh 13 years and Edward Desimone 14 years The boys home city called at Chief Blizard's office and with Officer Abel and D & H officials here they were given the story of their escapades and they were sent to their parents who sent on money to pay the fare of the three boys to their homes and they were sent to their mountain retreats by Patrolman Vandenburgh to offer other thrill seekers to tell world When the parents arrived in the city the Schenectady officer was quite elevated at their home

CANDIDACY ANNOUNCED

Robert S Parsons of Binghamton for Supreme Court Justice

[illegible]

Drunk Sustains Broken Leg

[illegible]

Chicago Countess Tells Story of Shattered Romance

COUNTESS GIZYCKA & DAUGHTER.

In a Chicago court the Countess Gizycka formerly Miss Eleanor Medill Patterson told a story of neglect and unhappiness on the lonesome estate of her husband Count Joseph Gizycka that finally decided Judge Charles M Thompson to grant her a decree of divorce

She said the ancestral estate of her husband proved to be a ramshackle castle surrounded by peasants huts and five miles from a railroad The seventy servants turned out to be a horde of Russian peasants who received no pay but their food and trifling presents at Christmas

She married the count in Washington in 1904

MOTOR CAR TAKES A RUN

Wild Career Checked at the Corner of Main and Chestnut

Yesterday forenoon the Ford car of Louis Utter which had been left standing on the west side of Chestnut street facing Main started on a run down the street and as it proceeded it gained momentum the spectacle of a car proceeding along the street without a driver causing some commotion That it was a runaway car was discovered by Chief Blizard and Officer Brown the former being at the time in front of the store of George Reynolds & Son and the latter on traffic duty at the corner Both started for the car at once but the conduct of the car had attracted the attention of a young man standing near and he left the others to it and dropping into the drivers seat applied the brakes and stopped the car at the corner by Reynolds & Son Fortunately no other cars were moving at the corner at the time and no accident resulted the young man stopping the car quickly It is however wise when leaving a car standing on a grade to be certain that the brakes are securely set and held

SENIOR CLASS GIVEN DANCE

Juniors and Sophomores of High School Entertained Last Night

The senior class of the Oneonta High school was given which members of the junior and sophomore classes all of a social character last night for the first time in the history of the school two of the underclassmen classes joined in the festivities and the outcome was a most enjoyable affair

Under the direction of the presidents of the respective classes Thomas Williams Eva and Elizabeth Wright the students of the lower classes were entertained in a most delightful manner with games and stories and later the seniors were entertained by their elders And from the many amusing stories of the days in the school the students of the senior class they must have had a time such as they will long remember

NOTICE TO CONTRACTORS

STATE OF NEW YORK OFFICE OF THE STATE ENGINEER AND SURVEYOR ALBANY N Y

[illegible]

EDWIN DUFFY
State Engineer and Surveyor

SUNDAY CHURCH SERVICES

Announcements of Services and Sermon Topics in the City Churches

St Mary's Roman Catholic church Main and Grand streets Rev Charles McCaffrey pastor Low mass Sunday at 8 a m High mass at 10 a m Sunday school at 2 p m Vespers at 7 p m Week day mass daily at 8 00 p m On holy days low mass at 7 a m High mass at 8 a m Vespers at 7 30 p m

St James church Episcopal corner Main and Elm streets The Rev G C Dickinson rector The Rev John Dixon curate All seats free and the public is cordially invited to attend the services The Holy Communion 7 a m Morning prayer 10 a m The Sunday school and the evening service will be omitted tomorrow

Methodist Episcopal church corner Church and Chestnut streets Rev B M Johns pastor Class meeting at 9 a m Morning service at 10 a m Sabbath school at 11 a m Epworth League at 6 30 p m Evening service at 7 30 p m in High School auditorium

First Presbyterian church Main street Rev J C Russell D D pastor Morning worship at 10 a m Sermon The Unknown God Sunday school at 11 a m Junior society at 4 Special offering for missions service for the benefit of the Red Cross

First Baptist church corner Maple and Main streets Rev C S Pendleton pastor Morning worship with sermon by the pastor at 10 a m Sunday school at 11 a m Junior C E at 4 p m Young People's C E at 6 00 p m Senior C E at 7 p m Sermon preached by invitation of the High School baccalaureate service

First Baptist church corner Chestnut and Academy streets Edson J Farley D D minister Worship with preaching at 10 a m Sunday school at 11 a m Young People's meeting at 6 p m Young People's prayer meeting at 7 p m High School Bible class at 11 a m Evening service at the Grand Theatre Dr Farley will preach on the subject Is the pulpit losing its hold on the people

First Church of Christ Scientist Chapel No 61 Clinton street Sunday at 10 a m Subject Unreality Wednesday at 8 p m Testimony meeting Reading room open Tuesday and Friday afternoons from 2 to 4 o'clock

English Lutheran church corner Dietz street and Academy Rev Mr Fry pastor Morning worship and Sunday school at 10 a m Evening service at 7 30 p m Subject Christ the Ideal Man Sunday school at 9 a m

Methodist Episcopal church Rev J C Freeman pastor Morning worship and Sunday school at 10 a m Epworth League at 6 30 p m Evening service at 7 30 p m Subject Christ the Ideal Man Sunday school at 9 a m

First Church of Christ Scientist Dietz street Wednesday Testimony meeting at 8 p m Reading room open Tuesday and Friday afternoons from 2 to 4 o'clock

[illegible]

A real domestic economy is having a sale at normal price [illegible] be convinced of a coffee [illegible] flavor combined with [illegible]—Mt Croco advt tf

Phone 103-W for Maxwell taxi service Clean cars live and let live prices careful chauffeurs. J R Millard the Oneonta garage Wall street. advt 3t

Girls Wanted—Doyle & Smith ad tf

Boston Store

H. W. HYLAND

144-146 MAIN STREET : : ONEONTA, NEW YORK

Saturday Bargain Day

A most important apparel event at this Boston Store Saturday Hundreds of Women's and Misses Coats, Suits and Dresses marked down together with Suits closed out to us at big price concessions by the makers including latest models of Taffeta Silk Suits Jersey Suits Wool Suits etc

The biggest lots of values in Women's Suits now marked at $7 50 $10 $12 50 $15 and $18

The biggest lots of values in Women's Coats now marked at $3 98 $5 00 $7 50 $12 50 and $15

SUITS REDUCED

Women's Tailored Suits Showing Big Mark Down to $10 00

Imported Tweeds stylish Wool Check Suits and dressy Serge Suits Every Suit man tailored and lined with fine lining Many are button trimmed with or without belts fancy stitching others with large silk collars and cuffs at $15 00

COATS REDUCED

Women's Wool Velour and Serge Coats Marked Down to $12 75

Showing many stylish Velour Coats and Serge Coats all desirable styles, many are half lined full length semi or full belt large convertible collars and patch pockets at $12 75

WOMEN'S GOWNS GREATLY REDUCED

One of the season's best chances to save on Dresses Taffeta Georgette Crepe de Chine Silk Poplin All this season's models

$10 00 Women's Gowns reduced to $5 00

$12 50 Women's Gowns reduced to $7 50

$15 00 Women's Gowns reduced to $12 00

$20 50 Women's Gowns reduced to $18 00

SATURDAY'S SPECIALS IN DIFFERENT DEPARTMENTS

Read all items Great savings Come early as many lots will sell out quickly

7 dozen Boys Overalls with bib, fast colors sizes 4 to 14 years worth 49c to 50c Saturday 29c

4 dozen Men's Plaid Frocks all sizes worth 98c at 50c

5 dozen Men's Heavy Overalls fast colors with or without bib worth $1 25 at 75c in all sizes Also Frocks worth $1 25 at 75c

10 dozen Men's Extra Heavy Overalls with bib well worth $1 49 at $1 00

10 dozen Men's Heavy Work Hose worth 15c at 10c

10 dozen Men's Silk Lisle Hose in black and colors worth 29c at 19c a pair or 3 for 55c Some with white sole

DOMESTICS AT SATURDAY'S CUT PRICES

10 dozen Turkish Towels extra heavy with blue border, size 22x45 worth 19c, Saturday 15c

10 dozen Turkish Towels pure white heavy and firm 24x45 worth 33c at 25c

50 pieces to select from of Red Seal Zephyr Dress Ginghams solid colors checks and stripes worth 15c yard your choice at 14c

72 inch Table Damask handsome patterns extra heavy, well worth $1 50 Saturday $1 10

62 in Imported Table Damask full bleached good weight good patterns worth $1 10, at 75c yard

16 Button Women's Silk Gloves double fingers worth $1 00 Saturday 75c

THREE GREAT SPECIALS IN WOMEN'S HOSIERY

12½c for Women's White Hose lisle finish worth 19c

33c for Women's Boot Silk Hose no seams heavy sole black and all colors worth 50c

25c for Women's Seamless Hose wide rib top value 39c

THREE GREAT SPECIALS IN WOMEN'S WAISTS

39c for Women's White Lawn Waists hamburg trim worth 50c slightly soiled

50c for Women's White Tailored Waists slightly soiled and mussed value up to $1 49

$1 00 for Women's Mercerized Waists many stripes and figures also white lawn all clean and new value $1 49

30c for Japanese Linen Warp Matting 36 inch worth 40c

BUY SHEETS AND PILLOW CASES WHILE YOU CAN LIKE THIS

62½c for 72x90 Bed Sheets bleached worth 79c

95c for 72x90 Harvard Mills Seamless Bleached Sheets worth $1 15

$1 05 for Harvard Mills Seamless Bleached Sheets 81x90, worth $1 25

90c for Elendale Seamless Sheets 72x90, worth $1 05

16½c for Franconia Pillow Cases, 42x36 worth 20c

17½c for Franconia Pillow Cases 45x36 worth 21½c

25c for Marvel Cases 45x36 worth 29c

20c for Marvel Cases 42x36 worth 27c

You Can Save Time and Money

And do better cooking if you use

A MODERN GAS RANGE

We can supply the range at a price to suit your purse, and on easy term payments if you wish No charge for piping or installation Satisfaction unconditionally guaranteed Our representative will call

GET YOURS NOW

ONEONTA LIGHT & POWER CO.

Fashion shop will put on sale 19 silk dresses for Friday and Saturday for less than cost to close out 150 Main street up stairs advt 1t

For Rent—Cottage on Canadarago lake with boat and garage Address Wm B Mason 6 Spruce street Oneonta N Y advt 6t

Money to loan on real estate, mortgage security. Inquire at law office of Edson A. Hayward. 19 Elm street advt tf

SOLID CAKE

NO WASTE

"Where dirt gathers, waste rules"

Thrifty women clean house with SAPOLIO

Special Notice!

The People's Repair Shop is now in a position to give prompt service to all. Furniture Repairing, Refinishing, Picture Frames and Mirrors made to order, Lawn Mowers Sharpened and Repaired Pianos Polished and Finished Let us give you our price on House Painting. A postal or telephone call will bring our wagon to your door. Estimates Cheerfully Given Crating and Shipping Phone 387 J

People's Repair Shop

67-69 Clinton St., 19 Brook St.

FOR SALE

Sand, Gravel and Top-Soil

1,000 Loads of Gravel FREE!

Walling Land Co.

SIGNS 10 Cents EACH
Boarders Wanted, Rooms Wanted To Rent For Sale, etc. at The Star Office

NEWSPAPER ARCHIVE®